

State Exports to NAFTA Countries for 2016

Alabama

This product provides statistics on state-level U.S. exports to Canada and Mexico, parties to the North American Free Trade Agreement (NAFTA), using data from the U.S. Census Bureau tailored for the state of Alabama. This information was compiled based on a congressional request. State-level trade data have a number of limitations and should be interpreted with caution. Please see the data limitations discussion below. NAFTA entered into force in 1994 and has eliminated nearly all tariffs among the three parties. The NAFTA parties are currently engaged in a renegotiation of the agreement, which if concluded would likely require implementing legislation by Congress. The Trump Administration has also announced the possibility of withdrawing from the agreement if the renegotiations are not successfully concluded. In this case, it is possible that tariffs between the three countries could return to World Trade Organization rates. Congress could also affect the withdrawal process and resulting tariffs, including by passing legislation affecting presidential tariff proclamation authorities or by enacting specific tariff rates into law. For more on NAFTA, please see CRS Report R44981 NAFTA Renegotiation and Modernization by M. Angeles Villareal and Ian F. Fergusson.

Data Limitations: State trade data are only available for trade in goods and not services. Export data are based on the origin of movement. For shipments consolidated domestically prior to export or shipped from a distribution center, the origin of movement may reflect the consolidation point rather than the production origin. This has a tendency to overestimate exports for some states (particularly agricultural exports from coastal states), and underestimate them for others. Another complication is that the data do not capture value-added production by the state in which it occurs, but rather attribute the entire value of an export to the final state from which it is exported. For more information visit <https://www.census.gov/foreign-trade/aip/elom.html#limitations>.

All dollars in U.S. thousands

Alabama Total World Exports	\$20,422,133	Percent of Total
Exports to Canada	\$4,134,507	20%
Exports to Mexico	\$2,632,897	13%

Top Alabama Exports to Canada

Product categories are 4-digit North American Industry Classification System (NAICS) commodities.*

Ag Products, Natural Resources, Food, and Beverages

<i>Product</i>	<i>Value</i>
Meat Products & Meat Packaging Products	\$24,670
Foods, Nesoi	\$7,919
Animal Foods	\$7,914
Sugar & Confectionery Products	\$3,638
Poultry & Eggs	\$2,350
Other Agricultural Products	\$1,857
Fish & Other Marine Products	\$1,535
Nonmetallic Minerals	\$1,521
Grain & Oilseed Milling Products	\$650
Fruits & Tree Nuts	\$578

Industrial Goods

<i>Product</i>	<i>Value</i>
Motor Vehicles	\$1,877,111
Motor Vehicle Parts	\$820,124
Iron & Steel & Ferroalloy	\$151,467
Engines, Turbines & Power Transmsn Equip	\$144,160
Aerospace Products & Parts	\$114,137
Resin, Syn Rubber, Artf & Syn Fibers/fil	\$90,195
Basic Chemicals	\$75,539
Pulp, Paper & Paperboard Mill Products	\$60,283
Other Fabricated Metal Products	\$55,751
Alumina & Aluminum & Processing	\$50,060

*Excludes special categories 9300, 9800, and 9900. Ag products, natural resources, food, and beverages defined as NAICS categories 1111-3121. All other products categorized as industrial goods. "NA" denotes no additional exports under that product categorization for a particular state.

State Exports to NAFTA Countries for 2016 (continued)

Top Alabama Exports to Mexico

Product categories are 4-digit North American Industry Classification System (NAICS) commodities.*

Ag Products, Natural Resources, Food, and Beverages

Product	Value
Grain & Oilseed Milling Products	\$32,924
Meat Products & Meat Packaging Products	\$14,698
Sugar & Confectionery Products	\$13,954
Poultry & Eggs	\$9,544
Other Agricultural Products	\$4,792
Dairy Products	\$1,625
Foods, Nesoi	\$473
Beverages	\$388
Fruits & Tree Nuts	\$260
Oilseeds & Grains	\$171

Industrial Goods

Product	Value
Iron & Steel & Ferroalloy	\$836,945
Motor Vehicles	\$304,929
Motor Vehicle Parts	\$228,848
Alumina & Aluminum & Processing	\$139,066
Petroleum & Coal Products	\$131,897
Pulp, Paper & Paperboard Mill Products	\$119,010
Engines, Turbines & Power Transmsn Equip	\$101,627
Basic Chemicals	\$82,580
Plastics Products	\$79,019
Aerospace Products & Parts	\$56,747

*Excludes special categories 9300, 9800, and 9900. Ag products, natural resources, food, and beverages defined as NAICS categories 1111-3121. All other products categorized as industrial goods. "NA" denotes no additional exports under that product categorization for a particular state.

Figure 1. Alabama Exports to NAFTA Countries, 2002*-2016

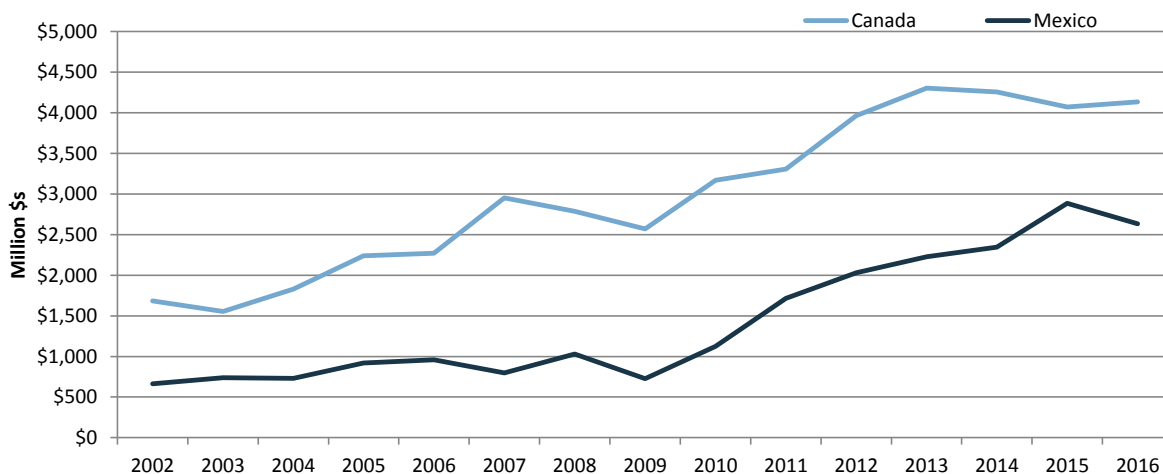

Notes: 2002 is the earliest year state export trade data are available. This fact sheet is part of a series for all 50 states and the scales for Figure 1 differ by state depending on the level of trade.

Additional Sources: The Canadian Embassy has created state fact sheets on U.S. trade with Canada, available at http://international.gc.ca/world-monde/united_states-etats_unis/business_fact_sheets-fiches_documentaires_affaires.aspx?lang=eng. Similarly, the Wilson Center has created state facts sheets on U.S. trade with Mexico, available at <https://www.wilsoncenter.org/article/growing-together-economic-ties-between-the-united-states-and-mexico>. State services trade data estimates are available via the Trade Partnership and the Coalition of Services Industries at <https://servicescoalition.org/resources/exports>. Please note that U.S. statistical agencies do not tabulate services trade on a state basis. The state services trade estimates are not official U.S. government statistics and are estimated using assumptions about the distribution of national services trade, which do not necessarily reflect actual trade patterns.

For more information please contact Brock Williams, bwilliams@crs.loc.gov, 7-1157 or Angeles Villarreal, avillarreal@crs.loc.gov, 7-0321.

State Exports to NAFTA Countries for 2016

Alaska

This product provides statistics on state-level U.S. exports to Canada and Mexico, parties to the North American Free Trade Agreement (NAFTA), using data from the U.S. Census Bureau tailored for the state of Alaska. This information was compiled based on a congressional request. State-level trade data have a number of limitations and should be interpreted with caution. Please see the data limitations discussion below. NAFTA entered into force in 1994 and has eliminated nearly all tariffs among the three parties. The NAFTA parties are currently engaged in a renegotiation of the agreement, which if concluded would likely require implementing legislation by Congress. The Trump Administration has also announced the possibility of withdrawing from the agreement if the renegotiations are not successfully concluded. In this case, it is possible that tariffs between the three countries could return to World Trade Organization rates. Congress could also affect the withdrawal process and resulting tariffs, including by passing legislation affecting presidential tariff proclamation authorities or by enacting specific tariff rates into law. For more on NAFTA, please see CRS Report R44981 NAFTA Renegotiation and Modernization by M. Angeles Villareal and Ian F. Fergusson.

Data Limitations: State trade data are only available for trade in goods and not services. Export data are based on the origin of movement. For shipments consolidated domestically prior to export or shipped from a distribution center, the origin of movement may reflect the consolidation point rather than the production origin. This has a tendency to overestimate exports for some states (particularly agricultural exports from coastal states), and underestimate them for others. Another complication is that the data do not capture value-added production by the state in which it occurs, but rather attribute the entire value of an export to the final state from which it is exported. For more information visit <https://www.census.gov/foreign-trade/aip/elom.html#limitations>.

All dollars in U.S. thousands

Alaska Total World Exports

Exports to Canada

Exports to Mexico

	Value	Percent of Total
Alaska Total World Exports	\$4,347,496	
Exports to Canada	\$484,808	11%
Exports to Mexico	\$35,884	1%

Top Alaska Exports to Canada

Product categories are 4-digit North American Industry Classification System (NAICS) commodities.*

Ag Products, Natural Resources, Food, and Beverages

Product	Value
Metal Ores	\$322,672
Fish & Other Marine Products	\$58,396
Timber & Logs	\$893
Grain & Oilseed Milling Products	\$316
Seafood Prods, Prepared, Canned & Packaged	\$280
Other Animals	\$205
Poultry & Eggs	\$105
Animal Foods	\$99
Farmed Fish And Related Products	\$38
Nonmetallic Minerals	\$26

Industrial Goods

Product	Value
Petroleum & Coal Products	\$69,681
Nonferrous (exc Alum) & Processing	\$8,239
Ships & Boats	\$3,954
Ag & Construction & Machinery	\$3,488
Aerospace Products & Parts	\$3,358
Other Fabricated Metal Products	\$2,175
Sawmill & Wood Products	\$1,673
Navigational, Measuring, Medical Instruments	\$1,604
Electrical Equipment	\$1,221
Other General Purpose Machinery	\$688

*Excludes special categories 9300, 9800, and 9900. Ag products, natural resources, food, and beverages defined as NAICS categories 1111-3121. All other products categorized as industrial goods. "NA" denotes no additional exports under that product categorization for a particular state.

State Exports to NAFTA Countries for 2016 (continued)

Top Alaska Exports to Mexico

Product categories are 4-digit North American Industry Classification System (NAICS) commodities.*

Ag Products, Natural Resources, Food, and Beverages

Product	Value
Oilseeds & Grains	\$979
Meat Products & Meat Packaging Products	\$310
Fish & Other Marine Products	\$158
Other Agricultural Products	\$92
Sugar & Confectionery Products	\$45
Foods, Nesoi	\$27
Bakery & Tortilla Products	\$11
Beverages	\$11
Fruits & Veg Preserves & Specialty Foods	\$8
Grain & Oilseed Milling Products	\$7

Industrial Goods

Product	Value
Resin, Syn Rubber, Artf & Syn Fibers/fil	\$11,658
Petroleum & Coal Products	\$8,628
Engines, Turbines & Power Transmsn Equip	\$1,795
Basic Chemicals	\$1,756
Motor Vehicles	\$1,239
Electrical Equipment & Components, Nesoi	\$1,220
Iron & Steel & Ferroalloy	\$1,088
Ag & Construction & Machinery	\$739
Plastics Products	\$673
Other Fabricated Metal Products	\$567

*Excludes special categories 9300, 9800, and 9900. Ag products, natural resources, food, and beverages defined as NAICS categories 1111-3121. All other products categorized as industrial goods. "NA" denotes no additional exports under that product categorization for a particular state.

Figure 1. Alaska Exports to NAFTA Countries, 2002*-2016

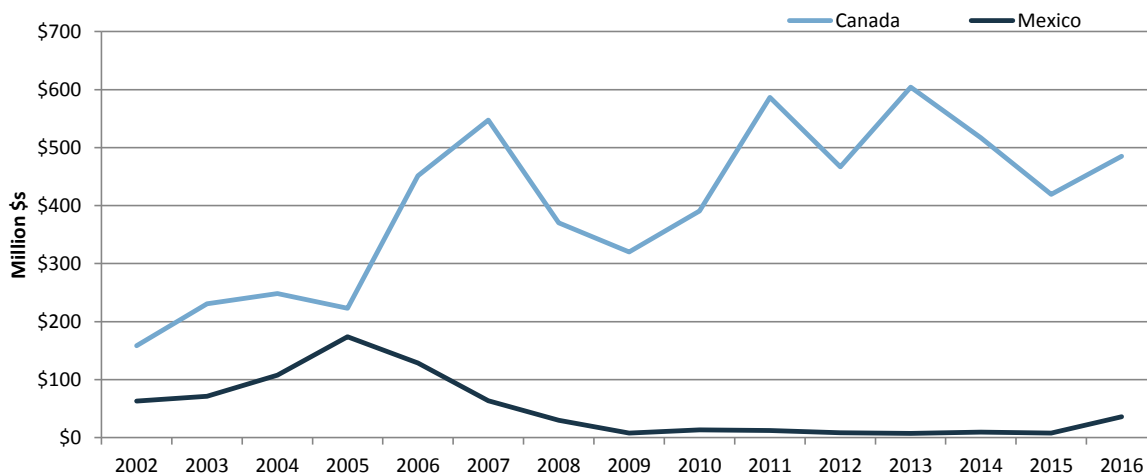

Notes: 2002 is the earliest year state export trade data are available. This fact sheet is part of a series for all 50 states and the scales for Figure 1 differ by state depending on the level of trade.

Additional Sources: The Canadian Embassy has created state fact sheets on U.S. trade with Canada, available at http://international.gc.ca/world-monde/united_states-etats_unis/business_fact_sheets-fiches_documentaires_affaires.aspx?lang=eng. Similarly, the Wilson Center has created state facts sheets on U.S. trade with Mexico, available at <https://www.wilsoncenter.org/article/growing-together-economic-ties-between-the-united-states-and-mexico>. State services trade data estimates are available via the Trade Partnership and the Coalition of Services Industries at <https://servicescoalition.org/resources/exports>. Please note that U.S. statistical agencies do not tabulate services trade on a state basis. The state services trade estimates are not official U.S. government statistics and are estimated using assumptions about the distribution of national services trade, which do not necessarily reflect actual trade patterns.

For more information please contact Brock Williams, bwilliams@crs.loc.gov, 7-1157 or Angeles Villarreal, avillarreal@crs.loc.gov, 7-0321.



State Exports to NAFTA Countries for 2016

Arizona

This product provides statistics on state-level U.S. exports to Canada and Mexico, parties to the North American Free Trade Agreement (NAFTA), using data from the U.S. Census Bureau tailored for the state of Arizona. This information was compiled based on a congressional request. State-level trade data have a number of limitations and should be interpreted with caution. Please see the data limitations discussion below. NAFTA entered into force in 1994 and has eliminated nearly all tariffs among the three parties. The NAFTA parties are currently engaged in a renegotiation of the agreement, which if concluded would likely require implementing legislation by Congress. The Trump Administration has also announced the possibility of withdrawing from the agreement if the renegotiations are not successfully concluded. In this case, it is possible that tariffs between the three countries could return to World Trade Organization rates. Congress could also affect the withdrawal process and resulting tariffs, including by passing legislation affecting presidential tariff proclamation authorities or by enacting specific tariff rates into law. For more on NAFTA, please see CRS Report R44981 NAFTA Renegotiation and Modernization by M. Angeles Villareal and Ian F. Fergusson.

Data Limitations: State trade data are only available for trade in goods and not services. Export data are based on the origin of movement. For shipments consolidated domestically prior to export or shipped from a distribution center, the origin of movement may reflect the consolidation point rather than the production origin. This has a tendency to overestimate exports for some states (particularly agricultural exports from coastal states), and underestimate them for others. Another complication is that the data do not capture value-added production by the state in which it occurs, but rather attribute the entire value of an export to the final state from which it is exported. For more information visit <https://www.census.gov/foreign-trade/aip/elom.html#limitations>.

All dollars in U.S. thousands

Arizona Total World Exports

Exports to Canada

Exports to Mexico

	\$22,016,244	Percent of Total
	\$2,138,747	10%
	\$8,283,847	38%

Top Arizona Exports to Canada

Product categories are 4-digit North American Industry Classification System (NAICS) commodities.*

Ag Products, Natural Resources, Food, and Beverages

Product	Value
Vegetables & Melons	\$292,834
Fruits & Tree Nuts	\$44,438
Foods, Nesoi	\$35,978
Beverages	\$12,101
Dairy Products	\$7,355
Oil & Gas	\$3,095
Metal Ores	\$2,952
Grain & Oilseed Milling Products	\$2,328
Fruits & Veg Preserves & Specialty Foods	\$1,808
Animal Foods	\$1,263

Industrial Goods

Product	Value
Semiconductors & Other Electronic Components	\$299,462
Engines, Turbines & Power Transmsn Equip	\$206,398
Aerospace Products & Parts	\$166,140
Electrical Equipment & Components, Nesoi	\$114,639
Motor Vehicles	\$79,903
Navigational, Measuring, Medical Instruments	\$79,328
Computer Equipment	\$63,368
Other Fabricated Metal Products	\$59,869
Audio & Video Equipment	\$59,014
Communications Equipment	\$55,967

*Excludes special categories 9300, 9800, and 9900. Ag products, natural resources, food, and beverages defined as NAICS categories 1111-3121. All other products categorized as industrial goods. "NA" denotes no additional exports under that product categorization for a particular state.

State Exports to NAFTA Countries for 2016 (continued)

Top Arizona Exports to Mexico

Product categories are 4-digit North American Industry Classification System (NAICS) commodities.*

Ag Products, Natural Resources, Food, and Beverages

Product	Value
Metal Ores	\$1,726,125
Oil & Gas	\$402,197
Fruits & Tree Nuts	\$84,187
Vegetables & Melons	\$49,035
Meat Products & Meat Packaging Products	\$37,771
Dairy Products	\$37,156
Beverages	\$26,485
Fruits & Veg Preserves & Specialty Foods	\$8,584
Foods, NesoI	\$8,141
Nonmetallic Minerals	\$5,995

Industrial Goods

Product	Value
Semiconductors & Other Electronic Components	\$893,190
Electrical Equipment & Components, NesoI	\$645,887
Electrical Equipment	\$402,515
Plastics Products	\$377,323
Motor Vehicle Parts	\$347,625
Communications Equipment	\$199,506
Aerospace Products & Parts	\$184,342
Nonferrous (exc Alum) & Processing	\$180,841
Converted Paper Products	\$166,517
Motor Vehicle Bodies & Trailers	\$166,008

*Excludes special categories 9300, 9800, and 9900. Ag products, natural resources, food, and beverages defined as NAICS categories 1111-3121. All other products categorized as industrial goods. "NA" denotes no additional exports under that product categorization for a particular state.

Figure 1. Arizona Exports to NAFTA Countries, 2002*-2016

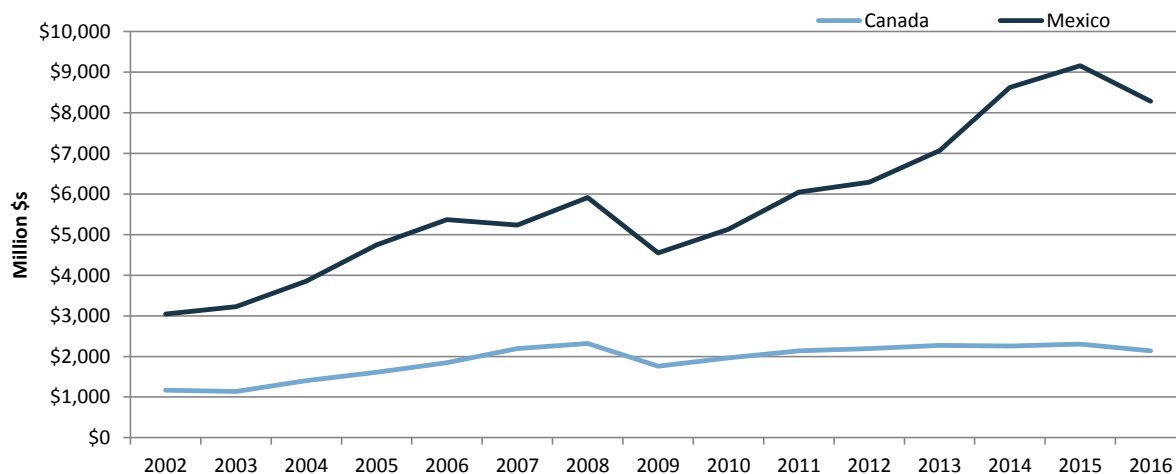

Notes: 2002 is the earliest year state export trade data are available. This fact sheet is part of a series for all 50 states and the scales for Figure 1 differ by state depending on the level of trade.

Additional Sources: The Canadian Embassy has created state fact sheets on U.S. trade with Canada, available at http://international.gc.ca/world-monde/united_states-etats_unis/business_fact_sheets-fiches_documentaires_affaires.aspx?lang=eng. Similarly, the Wilson Center has created state facts sheets on U.S. trade with Mexico, available at <https://www.wilsoncenter.org/article/growing-together-economic-ties-between-the-united-states-and-mexico>. State services trade data estimates are available via the Trade Partnership and the Coalition of Services Industries at <https://servicescoalition.org/resources/exports>. Please note that U.S. statistical agencies do not tabulate services trade on a state basis. The state services trade estimates are not official U.S. government statistics and are estimated using assumptions about the distribution of national services trade, which do not necessarily reflect actual trade patterns.

For more information please contact Brock Williams, bwilliams@crs.loc.gov, 7-1157 or Angeles Villarreal, avillarreal@crs.loc.gov, 7-0321.

State Exports to NAFTA Countries for 2016

Arkansas

This product provides statistics on state-level U.S. exports to Canada and Mexico, parties to the North American Free Trade Agreement (NAFTA), using data from the U.S. Census Bureau tailored for the state of Arkansas. This information was compiled based on a congressional request. State-level trade data have a number of limitations and should be interpreted with caution. Please see the data limitations discussion below. NAFTA entered into force in 1994 and has eliminated nearly all tariffs among the three parties. The NAFTA parties are currently engaged in a renegotiation of the agreement, which if concluded would likely require implementing legislation by Congress. The Trump Administration has also announced the possibility of withdrawing from the agreement if the renegotiations are not successfully concluded. In this case, it is possible that tariffs between the three countries could return to World Trade Organization rates. Congress could also affect the withdrawal process and resulting tariffs, including by passing legislation affecting presidential tariff proclamation authorities or by enacting specific tariff rates into law. For more on NAFTA, please see CRS Report R44981 NAFTA Renegotiation and Modernization by M. Angeles Villareal and Ian F. Fergusson.

Data Limitations: State trade data are only available for trade in goods and not services. Export data are based on the origin of movement. For shipments consolidated domestically prior to export or shipped from a distribution center, the origin of movement may reflect the consolidation point rather than the production origin. This has a tendency to overestimate exports for some states (particularly agricultural exports from coastal states), and underestimate them for others. Another complication is that the data do not capture value-added production by the state in which it occurs, but rather attribute the entire value of an export to the final state from which it is exported. For more information visit <https://www.census.gov/foreign-trade/aip/elom.html#limitations>.

All dollars in U.S. thousands

Arkansas Total World Exports

Exports to Canada

Exports to Mexico

	\$5,707,468	Percent of Total
	\$1,163,509	20%
	\$684,748	12%

Top Arkansas Exports to Canada

Product categories are 4-digit North American Industry Classification System (NAICS) commodities.*

Ag Products, Natural Resources, Food, and Beverages

<i>Product</i>	<i>Value</i>
Grain & Oilseed Milling Products	\$73,852
Meat Products & Meat Packaging Products	\$57,462
Poultry & Eggs	\$26,820
Beverages	\$9,081
Bakery & Tortilla Products	\$5,741
Animal Foods	\$5,673
Farmed Fish And Related Products	\$4,885
Foods, Neso	\$3,254
Vegetables & Melons	\$2,847
Fruits & Veg Preserves & Specialty Foods	\$1,432

Industrial Goods

<i>Product</i>	<i>Value</i>
Plastics Products	\$88,660
Soaps, Cleaning Compounds & Toilet Preparations	\$69,663
Other Fabricated Metal Products	\$67,724
Iron & Steel & Ferroalloy	\$64,816
Other General Purpose Machinery	\$61,318
Converted Paper Products	\$61,080
Railroad Rolling Stock	\$54,283
Electrical Equipment	\$44,716
Hvac & Commercial Refrigeration Equipment	\$44,481
Motor Vehicle Parts	\$35,776

*Excludes special categories 9300, 9800, and 9900. Ag products, natural resources, food, and beverages defined as NAICS categories 1111-3121. All other products categorized as industrial goods. "NA" denotes no additional exports under that product categorization for a particular state.

State Exports to NAFTA Countries for 2016 (continued)

Top Arkansas Exports to Mexico

Product categories are 4-digit North American Industry Classification System (NAICS) commodities.*

Ag Products, Natural Resources, Food, and Beverages

Product	Value
Poultry & Eggs	\$139,656
Meat Products & Meat Packaging Products	\$70,112
Oilseeds & Grains	\$49,722
Grain & Oilseed Milling Products	\$7,580
Beverages	\$1,601
Other Agricultural Products	\$1,145
Foods, Nesoi	\$1,123
Fruits & Veg Preserves & Specialty Foods	\$758
Dairy Products	\$579
Cattle	\$172

Industrial Goods

Product	Value
Iron & Steel & Ferroalloy	\$45,594
Pulp, Paper & Paperboard Mill Products	\$39,075
Motor Vehicle Bodies & Trailers	\$34,925
Ag & Construction & Machinery	\$29,360
Aerospace Products & Parts	\$28,223
Electrical Equipment & Components, Nesoi	\$20,043
Converted Paper Products	\$19,527
Motor Vehicle Parts	\$17,916
Other Fabricated Metal Products	\$15,524
Electrical Equipment	\$12,979

*Excludes special categories 9300, 9800, and 9900. Ag products, natural resources, food, and beverages defined as NAICS categories 1111-3121. All other products categorized as industrial goods. "NA" denotes no additional exports under that product categorization for a particular state.

Figure 1. Arkansas Exports to NAFTA Countries, 2002*-2016

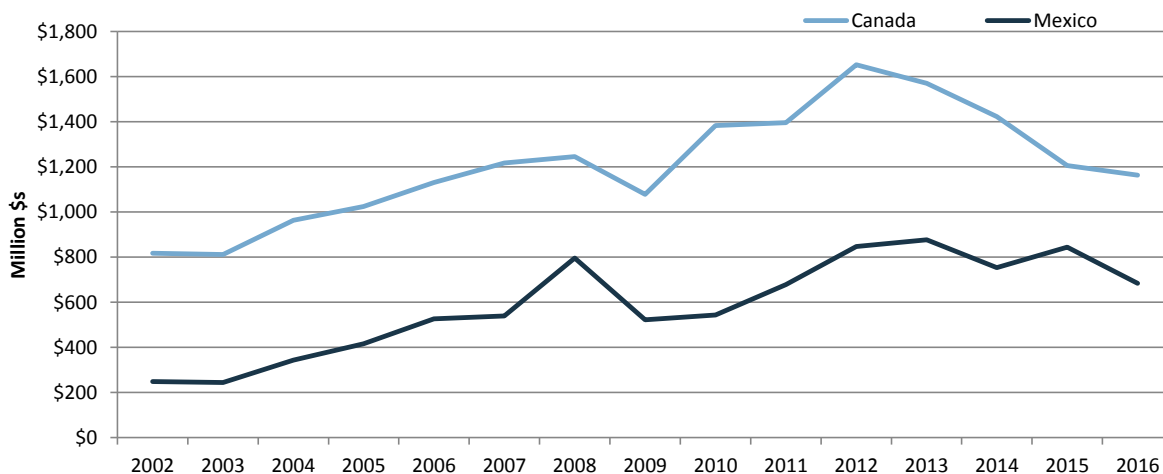

Notes: 2002 is the earliest year state export trade data are available. This fact sheet is part of a series for all 50 states and the scales for Figure 1 differ by state depending on the level of trade.

Additional Sources: The Canadian Embassy has created state fact sheets on U.S. trade with Canada, available at http://international.gc.ca/world-monde/united_states-etats_unis/business_fact_sheets-fiches_documentaires_affaires.aspx?lang=eng. Similarly, the Wilson Center has created state facts sheets on U.S. trade with Mexico, available at <https://www.wilsoncenter.org/article/growing-together-economic-ties-between-the-united-states-and-mexico>. State services trade data estimates are available via the Trade Partnership and the Coalition of Services Industries at <https://servicescoalition.org/resources/exports>. Please note that U.S. statistical agencies do not tabulate services trade on a state basis. The state services trade estimates are not official U.S. government statistics and are estimated using assumptions about the distribution of national services trade, which do not necessarily reflect actual trade patterns.

For more information please contact Brock Williams, bwilliams@crs.loc.gov, 7-1157 or Angeles Villarreal, avillarreal@crs.loc.gov, 7-0321.

State Exports to NAFTA Countries for 2016

California

This product provides statistics on state-level U.S. exports to Canada and Mexico, parties to the North American Free Trade Agreement (NAFTA), using data from the U.S. Census Bureau tailored for the state of California. This information was compiled based on a congressional request. State-level trade data have a number of limitations and should be interpreted with caution. Please see the data limitations discussion below. NAFTA entered into force in 1994 and has eliminated nearly all tariffs among the three parties. The NAFTA parties are currently engaged in a renegotiation of the agreement, which if concluded would likely require implementing legislation by Congress. The Trump Administration has also announced the possibility of withdrawing from the agreement if the renegotiations are not successfully concluded. In this case, it is possible that tariffs between the three countries could return to World Trade Organization rates. Congress could also affect the withdrawal process and resulting tariffs, including by passing legislation affecting presidential tariff proclamation authorities or by enacting specific tariff rates into law. For more on NAFTA, please see CRS Report R44981 NAFTA Renegotiation and Modernization by M. Angeles Villareal and Ian F. Fergusson.

Data Limitations: State trade data are only available for trade in goods and not services. Export data are based on the origin of movement. For shipments consolidated domestically prior to export or shipped from a distribution center, the origin of movement may reflect the consolidation point rather than the production origin. This has a tendency to overestimate exports for some states (particularly agricultural exports from coastal states), and underestimate them for others. Another complication is that the data do not capture value-added production by the state in which it occurs, but rather attribute the entire value of an export to the final state from which it is exported. For more information visit <https://www.census.gov/foreign-trade/aip/elom.html#limitations>.

All dollars in U.S. thousands

California Total World Exports	\$163,512,849	Percent of Total
Exports to Canada	\$16,237,080	10%
Exports to Mexico	\$25,266,105	15%

Top California Exports to Canada

Product categories are 4-digit North American Industry Classification System (NAICS) commodities.*

Ag Products, Natural Resources, Food, and Beverages

<i>Product</i>	<i>Value</i>
Fruits & Tree Nuts	\$1,444,718
Vegetables & Melons	\$931,366
Beverages	\$425,941
Fruits & Veg Preserves & Specialty Foods	\$381,339
Foods, Nesoi	\$320,210
Grain & Oilseed Milling Products	\$161,707
Bakery & Tortilla Products	\$98,870
Meat Products & Meat Packaging Products	\$80,044
Sugar & Confectionery Products	\$79,742
Animal Foods	\$64,162

Industrial Goods

<i>Product</i>	<i>Value</i>
Computer Equipment	\$2,222,852
Communications Equipment	\$1,612,392
Audio & Video Equipment	\$446,389
Navigational, Measuring, Medical Instruments	\$431,881
Medical Equipment & Supplies	\$406,318
Miscellaneous Manufactured Commodities	\$372,775
Semiconductors & Other Electronic Components	\$370,552
Other General Purpose Machinery	\$366,364
Aerospace Products & Parts	\$353,557
Motor Vehicles	\$309,691

*Excludes special categories 9300, 9800, and 9900. Ag products, natural resources, food, and beverages defined as NAICS categories 1111-3121. All other products categorized as industrial goods. "NA" denotes no additional exports under that product categorization for a particular state.

State Exports to NAFTA Countries for 2016 (continued)

Top California Exports to Mexico

Product categories are 4-digit North American Industry Classification System (NAICS) commodities.*

Ag Products, Natural Resources, Food, and Beverages

Product	Value
Foods, Nesoi	\$361,739
Dairy Products	\$299,854
Fruits & Tree Nuts	\$297,914
Vegetables & Melons	\$263,957
Meat Products & Meat Packaging Products	\$239,880
Fruits & Veg Preserves & Specialty Foods	\$165,065
Oil & Gas	\$122,429
Grain & Oilseed Milling Products	\$99,486
Beverages	\$54,988
Bakery & Tortilla Products	\$52,234

Industrial Goods

Product	Value
Semiconductors & Other Electronic Components	\$1,833,576
Motor Vehicle Parts	\$1,642,274
Computer Equipment	\$1,202,503
Plastics Products	\$1,130,022
Communications Equipment	\$1,080,733
Electrical Equipment & Components, Nesoi	\$859,811
Petroleum & Coal Products	\$850,163
Resin, Syn Rubber, Artf & Syn Fibers/fil	\$812,235
Medical Equipment & Supplies	\$687,184
Other Fabricated Metal Products	\$682,431

*Excludes special categories 9300, 9800, and 9900. Ag products, natural resources, food, and beverages defined as NAICS categories 1111-3121. All other products categorized as industrial goods. "NA" denotes no additional exports under that product categorization for a particular state.

Figure 1. California Exports to NAFTA Countries, 2002*-2016

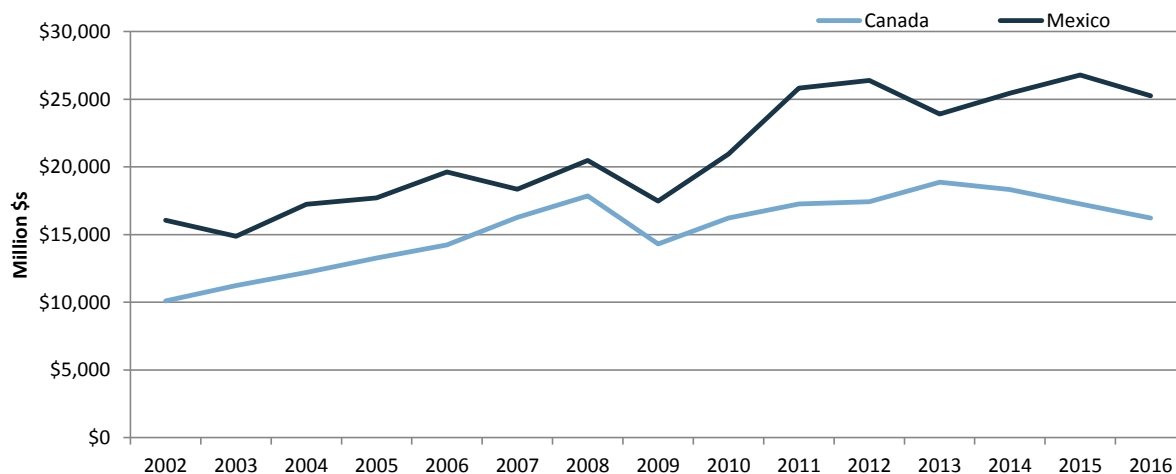

Notes: 2002 is the earliest year state export trade data are available. This fact sheet is part of a series for all 50 states and the scales for Figure 1 differ by state depending on the level of trade.

Additional Sources: The Canadian Embassy has created state fact sheets on U.S. trade with Canada, available at http://international.gc.ca/world-monde/united_states-etats_unis/business_fact_sheets-fiches_documentaires_affaires.aspx?lang=eng. Similarly, the Wilson Center has created state facts sheets on U.S. trade with Mexico, available at <https://www.wilsoncenter.org/article/growing-together-economic-ties-between-the-united-states-and-mexico>. State services trade data estimates are available via the Trade Partnership and the Coalition of Services Industries at <https://servicescoalition.org/resources/exports>. Please note that U.S. statistical agencies do not tabulate services trade on a state basis. The state services trade estimates are not official U.S. government statistics and are estimated using assumptions about the distribution of national services trade, which do not necessarily reflect actual trade patterns.

For more information please contact Brock Williams, bwilliams@crs.loc.gov, 7-1157 or Angeles Villarreal, avillarreal@crs.loc.gov, 7-0321.



State Exports to NAFTA Countries for 2016

Colorado

This product provides statistics on state-level U.S. exports to Canada and Mexico, parties to the North American Free Trade Agreement (NAFTA), using data from the U.S. Census Bureau tailored for the state of Colorado. This information was compiled based on a congressional request. State-level trade data have a number of limitations and should be interpreted with caution. Please see the data limitations discussion below. NAFTA entered into force in 1994 and has eliminated nearly all tariffs among the three parties. The NAFTA parties are currently engaged in a renegotiation of the agreement, which if concluded would likely require implementing legislation by Congress. The Trump Administration has also announced the possibility of withdrawing from the agreement if the renegotiations are not successfully concluded. In this case, it is possible that tariffs between the three countries could return to World Trade Organization rates. Congress could also affect the withdrawal process and resulting tariffs, including by passing legislation affecting presidential tariff proclamation authorities or by enacting specific tariff rates into law. For more on NAFTA, please see CRS Report R44981 NAFTA Renegotiation and Modernization by M. Angeles Villareal and Ian F. Fergusson.

Data Limitations: State trade data are only available for trade in goods and not services. Export data are based on the origin of movement. For shipments consolidated domestically prior to export or shipped from a distribution center, the origin of movement may reflect the consolidation point rather than the production origin. This has a tendency to overestimate exports for some states (particularly agricultural exports from coastal states), and underestimate them for others. Another complication is that the data do not capture value-added production by the state in which it occurs, but rather attribute the entire value of an export to the final state from which it is exported. For more information visit <https://www.census.gov/foreign-trade/aip/elom.html#limitations>.

All dollars in U.S. thousands

Colorado Total World Exports

Exports to Canada

Exports to Mexico

	\$7,580,283	Percent of Total
	\$1,356,837	18%
	\$1,069,411	14%

Top Colorado Exports to Canada

Product categories are 4-digit North American Industry Classification System (NAICS) commodities.*

Ag Products, Natural Resources, Food, and Beverages

<i>Product</i>	<i>Value</i>
Meat Products & Meat Packaging Products	\$296,336
Beverages	\$89,736
Oil & Gas	\$60,733
Bakery & Tortilla Products	\$21,068
Sugar & Confectionery Products	\$14,251
Foods, Nesoi	\$13,553
Grain & Oilseed Milling Products	\$10,271
Dairy Products	\$5,059
Vegetables & Melons	\$3,908
Forestry Products	\$3,583

Industrial Goods

<i>Product</i>	<i>Value</i>
Medical Equipment & Supplies	\$70,937
Other Leather Products	\$63,781
Navigational, Measuring, Medical Instruments	\$60,106
Miscellaneous Manufactured Commodities	\$42,111
Other General Purpose Machinery	\$41,657
Iron & Steel & Ferroalloy	\$36,312
Plastics Products	\$31,892
Computer Equipment	\$30,548
Ag & Construction & Machinery	\$30,344
Communications Equipment	\$24,659

*Excludes special categories 9300, 9800, and 9900. Ag products, natural resources, food, and beverages defined as NAICS categories 1111-3121. All other products categorized as industrial goods. "NA" denotes no additional exports under that product categorization for a particular state.

State Exports to NAFTA Countries for 2016 (continued)

Top Colorado Exports to Mexico

Product categories are 4-digit North American Industry Classification System (NAICS) commodities.*

Ag Products, Natural Resources, Food, and Beverages

Product	Value
Meat Products & Meat Packaging Products	\$221,830
Dairy Products	\$61,373
Oilseeds & Grains	\$18,301
Beverages	\$10,471
Animal Foods	\$5,878
Grain & Oilseed Milling Products	\$5,581
Foods, Nesoï	\$4,699
Vegetables & Melons	\$2,861
Nonmetallic Minerals	\$2,404
Oil & Gas	\$880

Industrial Goods

Product	Value
Other Chemical Products & Preparations	\$118,043
Boilers, Tanks & Shipping Containers	\$65,078
Crowns/closures/seals & Other Packing Accessories	\$50,489
Plastics Products	\$37,602
Other Fabricated Metal Products	\$31,937
Communications Equipment	\$24,187
Other Leather Products	\$24,145
Navigational, Measuring, Medical Instruments	\$22,801
Rubber Products	\$22,138
Computer Equipment	\$20,659

*Excludes special categories 9300, 9800, and 9900. Ag products, natural resources, food, and beverages defined as NAICS categories 1111-3121. All other products categorized as industrial goods. "NA" denotes no additional exports under that product categorization for a particular state.

Figure 1. Colorado Exports to NAFTA Countries, 2002*-2016

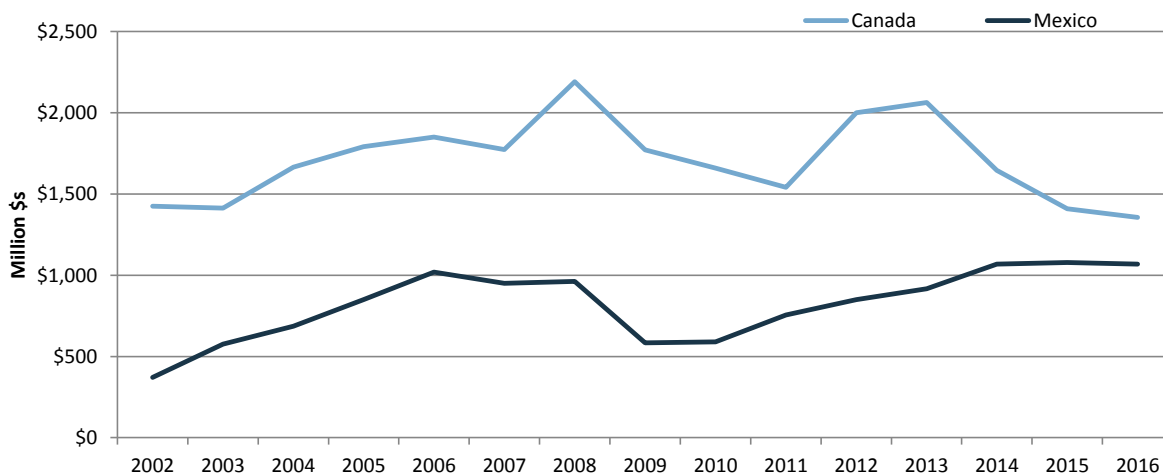

Notes: 2002 is the earliest year state export trade data are available. This fact sheet is part of a series for all 50 states and the scales for Figure 1 differ by state depending on the level of trade.

Additional Sources: The Canadian Embassy has created state fact sheets on U.S. trade with Canada, available at http://international.gc.ca/world-monde/united_states-etats_unis/business_fact_sheets-fiches_documentaires_affaires.aspx?lang=eng. Similarly, the Wilson Center has created state facts sheets on U.S. trade with Mexico, available at <https://www.wilsoncenter.org/article/growing-together-economic-ties-between-the-united-states-and-mexico>. State services trade data estimates are available via the Trade Partnership and the Coalition of Services Industries at <https://servicescoalition.org/resources/exports>. Please note that U.S. statistical agencies do not tabulate services trade on a state basis. The state services trade estimates are not official U.S. government statistics and are estimated using assumptions about the distribution of national services trade, which do not necessarily reflect actual trade patterns.

For more information please contact Brock Williams, bwilliams@crs.loc.gov, 7-1157 or Angeles Villarreal, avillarreal@crs.loc.gov, 7-0321.

State Exports to NAFTA Countries for 2016

Connecticut

This product provides statistics on state-level U.S. exports to Canada and Mexico, parties to the North American Free Trade Agreement (NAFTA), using data from the U.S. Census Bureau tailored for the state of Connecticut. This information was compiled based on a congressional request. State-level trade data have a number of limitations and should be interpreted with caution. Please see the data limitations discussion below. NAFTA entered into force in 1994 and has eliminated nearly all tariffs among the three parties. The NAFTA parties are currently engaged in a renegotiation of the agreement, which if concluded would likely require implementing legislation by Congress. The Trump Administration has also announced the possibility of withdrawing from the agreement if the renegotiations are not successfully concluded. In this case, it is possible that tariffs between the three countries could return to World Trade Organization rates. Congress could also affect the withdrawal process and resulting tariffs, including by passing legislation affecting presidential tariff proclamation authorities or by enacting specific tariff rates into law. For more on NAFTA, please see CRS Report R44981 NAFTA Renegotiation and Modernization by M. Angeles Villareal and Ian F. Fergusson.

Data Limitations: State trade data are only available for trade in goods and not services. Export data are based on the origin of movement. For shipments consolidated domestically prior to export or shipped from a distribution center, the origin of movement may reflect the consolidation point rather than the production origin. This has a tendency to overestimate exports for some states (particularly agricultural exports from coastal states), and underestimate them for others. Another complication is that the data do not capture value-added production by the state in which it occurs, but rather attribute the entire value of an export to the final state from which it is exported. For more information visit <https://www.census.gov/foreign-trade/aip/elom.html#limitations>.

All dollars in U.S. thousands

Connecticut Total World Exports	\$14,394,224	Percent of Total
Exports to Canada	\$1,636,082	11%
Exports to Mexico	\$1,060,486	7%

Top Connecticut Exports to Canada

Product categories are 4-digit North American Industry Classification System (NAICS) commodities.*

Ag Products, Natural Resources, Food, and Beverages

<i>Product</i>	<i>Value</i>
Animal Foods	\$32,875
Oil & Gas	\$26,662
Metal Ores	\$15,631
Vegetables & Melons	\$10,150
Foods, Nesoi	\$9,203
Fish & Other Marine Products	\$6,464
Fruits & Veg Preserves & Specialty Foods	\$5,617
Nonmetallic Minerals	\$5,592
Sugar & Confectionery Products	\$3,548
Grain & Oilseed Milling Products	\$2,175

Industrial Goods

<i>Product</i>	<i>Value</i>
Aerospace Products & Parts	\$302,911
Petroleum & Coal Products	\$105,036
Other Fabricated Metal Products	\$79,645
Electrical Equipment & Components, Nesoi	\$77,583
Other General Purpose Machinery	\$65,718
Navigational, Measuring, Medical Instruments	\$56,979
Electrical Equipment	\$52,190
Nonferrous (exc Alum) & Processing	\$51,934
Engines, Turbines & Power Transmsn Equip	\$45,163
Resin, Syn Rubber, Artf & Syn Fibers/fil	\$43,123

*Excludes special categories 9300, 9800, and 9900. Ag products, natural resources, food, and beverages defined as NAICS categories 1111-3121. All other products categorized as industrial goods. "NA" denotes no additional exports under that product categorization for a particular state.

State Exports to NAFTA Countries for 2016 (continued)

Top Connecticut Exports to Mexico

Product categories are 4-digit North American Industry Classification System (NAICS) commodities.*

Ag Products, Natural Resources, Food, and Beverages

Product	Value
Nonmetallic Minerals	\$4,532
Oilseeds & Grains	\$2,196
Sugar & Confectionery Products	\$1,635
Foods, Nesoi	\$1,388
Grain & Oilseed Milling Products	\$559
Forestry Products	\$510
Fish & Other Marine Products	\$235
Animal Foods	\$230
Dairy Products	\$194
Other Animals	\$132

Industrial Goods

Product	Value
Basic Chemicals	\$167,070
Nonferrous (exc Alum) & Processing	\$101,932
Electrical Equipment	\$88,000
Electrical Equipment & Components, Nesoi	\$79,909
Alumina & Aluminum & Processing	\$52,942
Navigational, Measuring, Medical Instruments	\$42,491
Other General Purpose Machinery	\$38,474
Aerospace Products & Parts	\$36,888
Motor Vehicle Parts	\$35,161
Industrial Machinery	\$27,146

*Excludes special categories 9300, 9800, and 9900. Ag products, natural resources, food, and beverages defined as NAICS categories 1111-3121. All other products categorized as industrial goods. "NA" denotes no additional exports under that product categorization for a particular state.

Figure 1. Connecticut Exports to NAFTA Countries, 2002*-2016

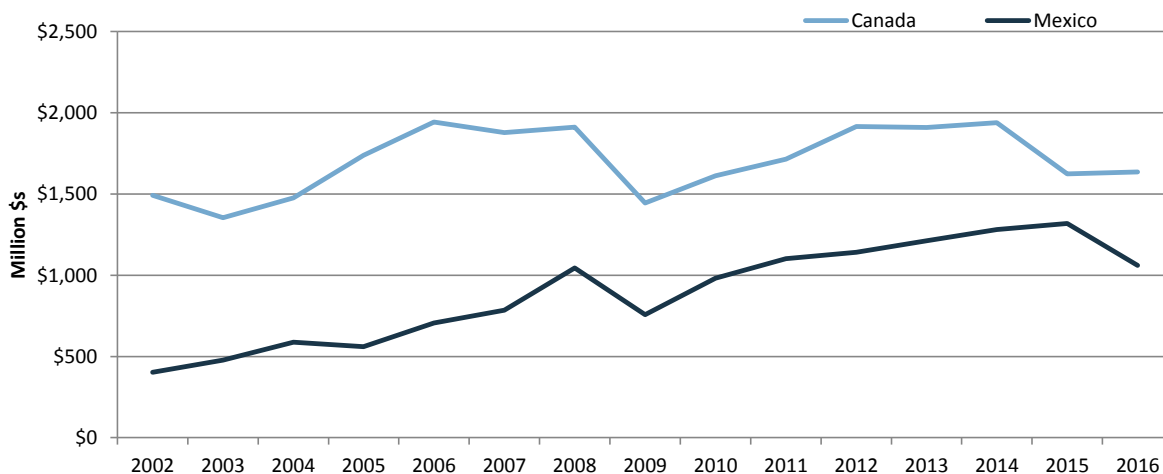

Notes: 2002 is the earliest year state export trade data are available. This fact sheet is part of a series for all 50 states and the scales for Figure 1 differ by state depending on the level of trade.

Additional Sources: The Canadian Embassy has created state fact sheets on U.S. trade with Canada, available at http://international.gc.ca/world-monde/united_states-etats_unis/business_fact_sheets-fiches_documentaires_affaires.aspx?lang=eng. Similarly, the Wilson Center has created state facts sheets on U.S. trade with Mexico, available at <https://www.wilsoncenter.org/article/growing-together-economic-ties-between-the-united-states-and-mexico>. State services trade data estimates are available via the Trade Partnership and the Coalition of Services Industries at <https://servicescoalition.org/resources/exports>. Please note that U.S. statistical agencies do not tabulate services trade on a state basis. The state services trade estimates are not official U.S. government statistics and are estimated using assumptions about the distribution of national services trade, which do not necessarily reflect actual trade patterns.

For more information please contact Brock Williams, bwilliams@crs.loc.gov, 7-1157 or Angeles Villarreal, avillarreal@crs.loc.gov, 7-0321.



State Exports to NAFTA Countries for 2016

Delaware

This product provides statistics on state-level U.S. exports to Canada and Mexico, parties to the North American Free Trade Agreement (NAFTA), using data from the U.S. Census Bureau tailored for the state of Delaware. This information was compiled based on a congressional request. State-level trade data have a number of limitations and should be interpreted with caution. Please see the data limitations discussion below. NAFTA entered into force in 1994 and has eliminated nearly all tariffs among the three parties. The NAFTA parties are currently engaged in a renegotiation of the agreement, which if concluded would likely require implementing legislation by Congress. The Trump Administration has also announced the possibility of withdrawing from the agreement if the renegotiations are not successfully concluded. In this case, it is possible that tariffs between the three countries could return to World Trade Organization rates. Congress could also affect the withdrawal process and resulting tariffs, including by passing legislation affecting presidential tariff proclamation authorities or by enacting specific tariff rates into law. For more on NAFTA, please see CRS Report R44981 NAFTA Renegotiation and Modernization by M. Angeles Villareal and Ian F. Fergusson.

Data Limitations: State trade data are only available for trade in goods and not services. Export data are based on the origin of movement. For shipments consolidated domestically prior to export or shipped from a distribution center, the origin of movement may reflect the consolidation point rather than the production origin. This has a tendency to overestimate exports for some states (particularly agricultural exports from coastal states), and underestimate them for others. Another complication is that the data do not capture value-added production by the state in which it occurs, but rather attribute the entire value of an export to the final state from which it is exported. For more information visit <https://www.census.gov/foreign-trade/aip/elom.html#limitations>.

All dollars in U.S. thousands

Delaware Total World Exports

\$4,532,422

Percent of Total

Exports to Canada

\$544,197

12%

Exports to Mexico

\$143,057

3%

Top Delaware Exports to Canada

Product categories are 4-digit North American Industry Classification System (NAICS) commodities.*

Ag Products, Natural Resources, Food, and Beverages

<i>Product</i>	<i>Value</i>
Fruits & Tree Nuts	\$176,702
Fruits & Veg Preserves & Specialty Foods	\$7,039
Foods, Nesoi	\$5,260
Meat Products & Meat Packaging Products	\$4,020
Sugar & Confectionery Products	\$3,435
Vegetables & Melons	\$2,979
Dairy Products	\$2,484
Metal Ores	\$1,074
Beverages	\$988
Oilseeds & Grains	\$624

Industrial Goods

<i>Product</i>	<i>Value</i>
Pharmaceuticals & Medicines	\$128,438
Resin, Syn Rubber, Artf & Syn Fibers/fil	\$20,973
Basic Chemicals	\$20,304
Plastics Products	\$16,507
Other General Purpose Machinery	\$14,739
Nonferrous (exc Alum) & Processing	\$14,521
Waste And Scrap	\$12,008
Converted Paper Products	\$11,305
Electrical Equipment & Components, Nesoi	\$11,291
Aerospace Products & Parts	\$8,518

*Excludes special categories 9300, 9800, and 9900. Ag products, natural resources, food, and beverages defined as NAICS categories 1111-3121. All other products categorized as industrial goods. "NA" denotes no additional exports under that product categorization for a particular state.

State Exports to NAFTA Countries for 2016 (continued)

Top Delaware Exports to Mexico

Product categories are 4-digit North American Industry Classification System (NAICS) commodities.*

Ag Products, Natural Resources, Food, and Beverages

Product	Value
Meat Products & Meat Packaging Products	\$7,841
Mushrooms, Nursery & Related Products	\$7,466
Dairy Products	\$1,196
Oilseeds & Grains	\$481
Cattle	\$397
Foods, Nesoi	\$276
Fish & Other Marine Products	\$164
Grain & Oilseed Milling Products	\$154
Bakery & Tortilla Products	\$110
Fruits & Tree Nuts	\$105

Industrial Goods

Product	Value
Resin, Syn Rubber, Artf & Syn Fibers/fil	\$24,128
Plastics Products	\$23,535
Computer Equipment	\$17,709
Basic Chemicals	\$11,734
Pharmaceuticals & Medicines Navigational, Measuring, Medical Instruments	\$4,742
Fabrics	\$4,285
Clay & Refractory Products	\$2,972
Alumina & Aluminum & Processing	\$2,929
Motor Vehicle Parts	\$2,680

*Excludes special categories 9300, 9800, and 9900. Ag products, natural resources, food, and beverages defined as NAICS categories 1111-3121. All other products categorized as industrial goods. "NA" denotes no additional exports under that product categorization for a particular state.

Figure 1. Delaware Exports to NAFTA Countries, 2002*-2016

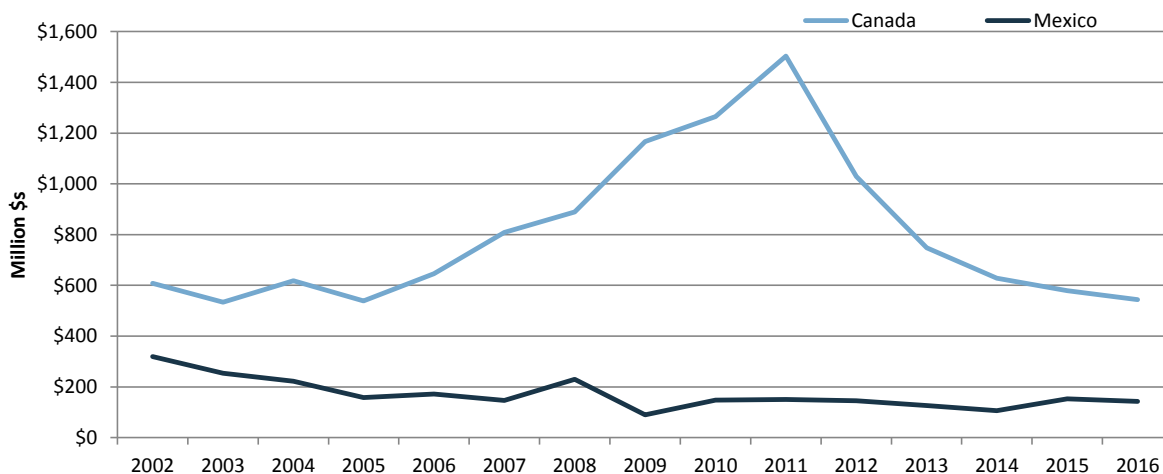

Notes: 2002 is the earliest year state export trade data are available. This fact sheet is part of a series for all 50 states and the scales for Figure 1 differ by state depending on the level of trade.

Additional Sources: The Canadian Embassy has created state fact sheets on U.S. trade with Canada, available at http://international.gc.ca/world-monde/united_states-etats_unis/business_fact_sheets-fiches_documentaires_affaires.aspx?lang=eng. Similarly, the Wilson Center has created state facts sheets on U.S. trade with Mexico, available at <https://www.wilsoncenter.org/article/growing-together-economic-ties-between-the-united-states-and-mexico>. State services trade data estimates are available via the Trade Partnership and the Coalition of Services Industries at <https://servicescoalition.org/resources/exports>. Please note that U.S. statistical agencies do not tabulate services trade on a state basis. The state services trade estimates are not official U.S. government statistics and are estimated using assumptions about the distribution of national services trade, which do not necessarily reflect actual trade patterns.

For more information please contact Brock Williams, bwilliams@crs.loc.gov, 7-1157 or Angeles Villarreal, avillarreal@crs.loc.gov, 7-0321.



State Exports to NAFTA Countries for 2016

Florida

This product provides statistics on state-level U.S. exports to Canada and Mexico, parties to the North American Free Trade Agreement (NAFTA), using data from the U.S. Census Bureau tailored for the state of Florida. This information was compiled based on a congressional request. State-level trade data have a number of limitations and should be interpreted with caution. Please see the data limitations discussion below. NAFTA entered into force in 1994 and has eliminated nearly all tariffs among the three parties. The NAFTA parties are currently engaged in a renegotiation of the agreement, which if concluded would likely require implementing legislation by Congress. The Trump Administration has also announced the possibility of withdrawing from the agreement if the renegotiations are not successfully concluded. In this case, it is possible that tariffs between the three countries could return to World Trade Organization rates. Congress could also affect the withdrawal process and resulting tariffs, including by passing legislation affecting presidential tariff proclamation authorities or by enacting specific tariff rates into law. For more on NAFTA, please see CRS Report R44981 NAFTA Renegotiation and Modernization by M. Angeles Villareal and Ian F. Fergusson.

Data Limitations: State trade data are only available for trade in goods and not services. Export data are based on the origin of movement. For shipments consolidated domestically prior to export or shipped from a distribution center, the origin of movement may reflect the consolidation point rather than the production origin. This has a tendency to overestimate exports for some states (particularly agricultural exports from coastal states), and underestimate them for others. Another complication is that the data do not capture value-added production by the state in which it occurs, but rather attribute the entire value of an export to the final state from which it is exported. For more information visit <https://www.census.gov/foreign-trade/aip/elom.html#limitations>.

All dollars in U.S. thousands

Florida Total World Exports

Exports to Canada

Exports to Mexico

\$52,049,369	Percent of Total
\$3,501,536	7%
\$2,829,807	5%

Top Florida Exports to Canada

Product categories are 4-digit North American Industry Classification System (NAICS) commodities.*

Ag Products, Natural Resources, Food, and Beverages

<i>Product</i>	<i>Value</i>
Vegetables & Melons	\$269,332
Fruits & Tree Nuts	\$133,800
Fish & Other Marine Products	\$72,127
Foods, Nesoi	\$70,751
Fruits & Veg Preserves & Specialty Foods	\$69,046
Mushrooms, Nursery & Related Products	\$46,463
Meat Products & Meat Packaging Products	\$11,561
Sugar & Confectionery Products	\$9,771
Beverages	\$8,640
Dairy Products	\$5,064

Industrial Goods

<i>Product</i>	<i>Value</i>
Pesticides, Fertilizers & Oth Agri Chemicals	\$353,372
Aerospace Products & Parts	\$326,138
Engines, Turbines & Power Transmsn Equip	\$165,431
Medical Equipment & Supplies	\$132,541
Navigational, Measuring, Medical Instruments	\$121,066
Semiconductors & Other Electronic Components	\$93,790
Other General Purpose Machinery	\$89,022
Soaps, Cleaning Compounds & Toilet Preparations	\$84,706
Electrical Equipment	\$78,963
Pulp, Paper & Paperboard Mill Products	\$77,168

*Excludes special categories 9300, 9800, and 9900. Ag products, natural resources, food, and beverages defined as NAICS categories 1111-3121. All other products categorized as industrial goods. "NA" denotes no additional exports under that product categorization for a particular state.

State Exports to NAFTA Countries for 2016 (continued)

Top Florida Exports to Mexico

Product categories are 4-digit North American Industry Classification System (NAICS) commodities.*

Ag Products, Natural Resources, Food, and Beverages

Product	Value
Meat Products & Meat Packaging Products	\$61,602
Dairy Products	\$57,085
Foods, Nesoi	\$15,000
Beverages	\$12,460
Nonmetallic Minerals	\$6,585
Grain & Oilseed Milling Products	\$6,384
Other Animals	\$6,084
Poultry & Eggs	\$5,173
Sugar & Confectionery Products	\$5,053
Bakery & Tortilla Products	\$3,130

Industrial Goods

Product	Value
Aerospace Products & Parts	\$279,136
Communications Equipment Engines, Turbines & Power Transmsn Equip	\$166,040
Pulp, Paper & Paperboard Mill Products	\$154,146
Miscellaneous Manufactured Commodities	\$137,770
Navigational, Measuring, Medical Instruments	\$113,440
Ships & Boats	\$106,035
Pesticides, Fertilizers & Oth Agri Chemicals	\$103,976
Household Appliances And Misc Machines, Nesoi	\$103,133
Other General Purpose Machinery	\$78,367
	\$73,168

*Excludes special categories 9300, 9800, and 9900. Ag products, natural resources, food, and beverages defined as NAICS categories 1111-3121. All other products categorized as industrial goods. "NA" denotes no additional exports under that product categorization for a particular state.

Figure 1. Florida Exports to NAFTA Countries, 2002*-2016

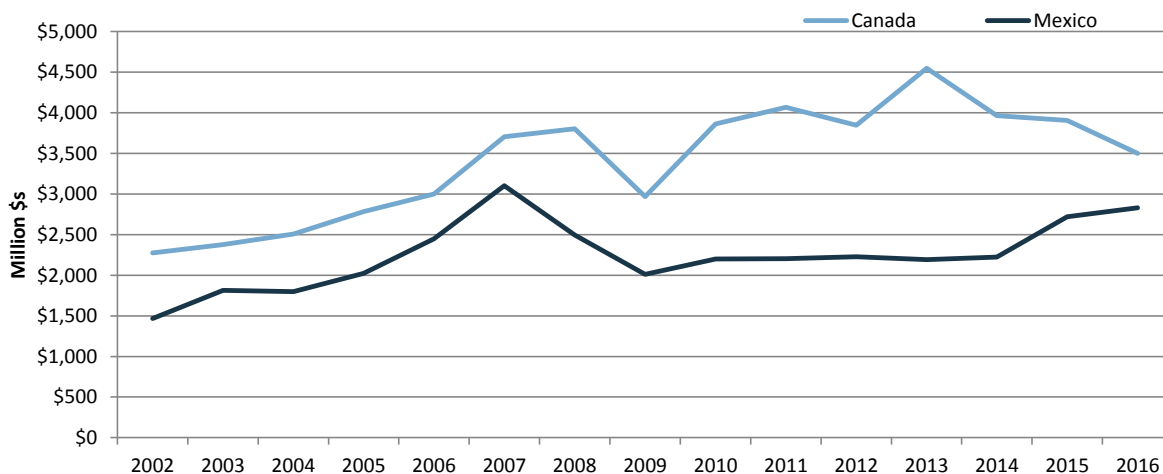

Notes: 2002 is the earliest year state export trade data are available. This fact sheet is part of a series for all 50 states and the scales for Figure 1 differ by state depending on the level of trade.

Additional Sources: The Canadian Embassy has created state fact sheets on U.S. trade with Canada, available at http://international.gc.ca/world-monde/united_states-etats_unis/business_fact_sheets-fiches_documentaires_affaires.aspx?lang=eng. Similarly, the Wilson Center has created state facts sheets on U.S. trade with Mexico, available at <https://www.wilsoncenter.org/article/growing-together-economic-ties-between-the-united-states-and-mexico>. State services trade data estimates are available via the Trade Partnership and the Coalition of Services Industries at <https://servicescoalition.org/resources/exports>. Please note that U.S. statistical agencies do not tabulate services trade on a state basis. The state services trade estimates are not official U.S. government statistics and are estimated using assumptions about the distribution of national services trade, which do not necessarily reflect actual trade patterns.

For more information please contact Brock Williams, bwilliams@crs.loc.gov, 7-1157 or Angeles Villarreal, avillarreal@crs.loc.gov, 7-0321.

State Exports to NAFTA Countries for 2016

Georgia

This product provides statistics on state-level U.S. exports to Canada and Mexico, parties to the North American Free Trade Agreement (NAFTA), using data from the U.S. Census Bureau tailored for the state of Georgia. This information was compiled based on a congressional request. State-level trade data have a number of limitations and should be interpreted with caution. Please see the data limitations discussion below. NAFTA entered into force in 1994 and has eliminated nearly all tariffs among the three parties. The NAFTA parties are currently engaged in a renegotiation of the agreement, which if concluded would likely require implementing legislation by Congress. The Trump Administration has also announced the possibility of withdrawing from the agreement if the renegotiations are not successfully concluded. In this case, it is possible that tariffs between the three countries could return to World Trade Organization rates. Congress could also affect the withdrawal process and resulting tariffs, including by passing legislation affecting presidential tariff proclamation authorities or by enacting specific tariff rates into law. For more on NAFTA, please see CRS Report R44981 NAFTA Renegotiation and Modernization by M. Angeles Villareal and Ian F. Fergusson.

Data Limitations: State trade data are only available for trade in goods and not services. Export data are based on the origin of movement. For shipments consolidated domestically prior to export or shipped from a distribution center, the origin of movement may reflect the consolidation point rather than the production origin. This has a tendency to overestimate exports for some states (particularly agricultural exports from coastal states), and underestimate them for others. Another complication is that the data do not capture value-added production by the state in which it occurs, but rather attribute the entire value of an export to the final state from which it is exported. For more information visit <https://www.census.gov/foreign-trade/aip/elom.html#limitations>.

All dollars in U.S. thousands

Georgia Total World Exports	\$35,644,332	Percent of Total
Exports to Canada	\$5,856,143	16%
Exports to Mexico	\$3,525,836	10%

Top Georgia Exports to Canada

Product categories are 4-digit North American Industry Classification System (NAICS) commodities.*

Ag Products, Natural Resources, Food, and Beverages

<i>Product</i>	<i>Value</i>
Meat Products & Meat Packaging Products	\$119,023
Other Agricultural Products	\$60,398
Grain & Oilseed Milling Products	\$57,789
Fruits & Tree Nuts	\$46,139
Beverages	\$43,750
Vegetables & Melons	\$42,595
Foods, Neso	\$41,968
Bakery & Tortilla Products	\$27,773
Nonmetallic Minerals	\$23,276
Sugar & Confectionery Products	\$21,851

Industrial Goods

<i>Product</i>	<i>Value</i>
Motor Vehicles	\$1,138,767
Ag & Construction & Machinery	\$342,605
Resin, Syn Rubber, Artf & Syn Fibers/fil	\$299,921
Textile Furnishings	\$257,950
Aerospace Products & Parts	\$223,639
Other General Purpose Machinery	\$204,844
Motor Vehicle Parts	\$170,133
Medical Equipment & Supplies	\$165,118
Plastics Products	\$160,311
Electrical Equipment & Components, Neso	\$143,857

*Excludes special categories 9300, 9800, and 9900. Ag products, natural resources, food, and beverages defined as NAICS categories 1111-3121. All other products categorized as industrial goods. "NA" denotes no additional exports under that product categorization for a particular state.

State Exports to NAFTA Countries for 2016 (continued)

Top Georgia Exports to Mexico

Product categories are 4-digit North American Industry Classification System (NAICS) commodities.*

Ag Products, Natural Resources, Food, and Beverages

Product	Value
Other Agricultural Products	\$76,472
Meat Products & Meat Packaging Products	\$66,922
Nonmetallic Minerals	\$41,638
Grain & Oilseed Milling Products	\$15,646
Poultry & Eggs	\$14,925
Animal Foods	\$12,344
Foods, Neso	\$8,953
Dairy Products	\$7,424
Sugar & Confectionery Products	\$4,873
Fruits & Veg Preserves & Specialty Foods	\$3,028

Industrial Goods

Product	Value
Semiconductors & Other Electronic Components	\$295,533
Pulp, Paper & Paperboard Mill Products	\$252,818
Motor Vehicles	\$233,831
Electrical Equipment & Components, Neso	\$188,883
Resin, Syn Rubber, Artf & Syn Fibers/fil	\$177,520
Aerospace Products & Parts	\$161,900
Alumina & Aluminum & Processing	\$160,839
Basic Chemicals	\$145,173
Fabrics	\$130,723
Other Fabricated Metal Products	\$126,846

*Excludes special categories 9300, 9800, and 9900. Ag products, natural resources, food, and beverages defined as NAICS categories 1111-3121. All other products categorized as industrial goods. "NA" denotes no additional exports under that product categorization for a particular state.

Figure 1. Georgia Exports to NAFTA Countries, 2002*-2016

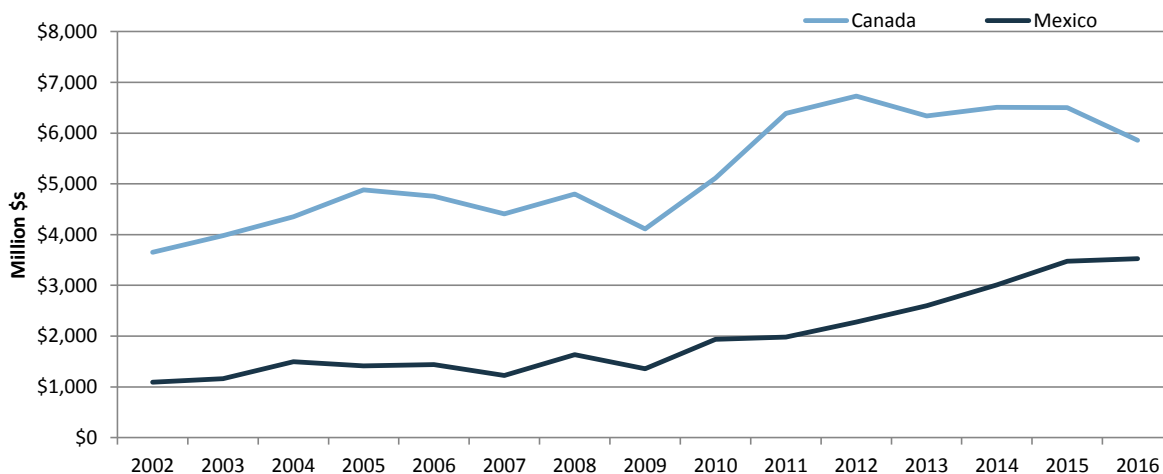

Notes: 2002 is the earliest year state export trade data are available. This fact sheet is part of a series for all 50 states and the scales for Figure 1 differ by state depending on the level of trade.

Additional Sources: The Canadian Embassy has created state fact sheets on U.S. trade with Canada, available at http://international.gc.ca/world-monde/united_states-etats_unis/business_fact_sheets-fiches_documentaires_affaires.aspx?lang=eng. Similarly, the Wilson Center has created state facts sheets on U.S. trade with Mexico, available at <https://www.wilsoncenter.org/article/growing-together-economic-ties-between-the-united-states-and-mexico>. State services trade data estimates are available via the Trade Partnership and the Coalition of Services Industries at <https://servicescoalition.org/resources/exports>. Please note that U.S. statistical agencies do not tabulate services trade on a state basis. The state services trade estimates are not official U.S. government statistics and are estimated using assumptions about the distribution of national services trade, which do not necessarily reflect actual trade patterns.

For more information please contact Brock Williams, bwilliams@crs.loc.gov, 7-1157 or Angeles Villarreal, avillarreal@crs.loc.gov, 7-0321.

State Exports to NAFTA Countries for 2016

Hawaii

This product provides statistics on state-level U.S. exports to Canada and Mexico, parties to the North American Free Trade Agreement (NAFTA), using data from the U.S. Census Bureau tailored for the state of Hawaii. This information was compiled based on a congressional request. State-level trade data have a number of limitations and should be interpreted with caution. Please see the data limitations discussion below. NAFTA entered into force in 1994 and has eliminated nearly all tariffs among the three parties. The NAFTA parties are currently engaged in a renegotiation of the agreement, which if concluded would likely require implementing legislation by Congress. The Trump Administration has also announced the possibility of withdrawing from the agreement if the renegotiations are not successfully concluded. In this case, it is possible that tariffs between the three countries could return to World Trade Organization rates. Congress could also affect the withdrawal process and resulting tariffs, including by passing legislation affecting presidential tariff proclamation authorities or by enacting specific tariff rates into law. For more on NAFTA, please see CRS Report R44981 NAFTA Renegotiation and Modernization by M. Angeles Villareal and Ian F. Fergusson.

Data Limitations: State trade data are only available for trade in goods and not services. Export data are based on the origin of movement. For shipments consolidated domestically prior to export or shipped from a distribution center, the origin of movement may reflect the consolidation point rather than the production origin. This has a tendency to overestimate exports for some states (particularly agricultural exports from coastal states), and underestimate them for others. Another complication is that the data do not capture value-added production by the state in which it occurs, but rather attribute the entire value of an export to the final state from which it is exported. For more information visit <https://www.census.gov/foreign-trade/aip/elom.html#limitations>.

All dollars in U.S. thousands

Hawaii Total World Exports

\$795,493

Percent of Total

Exports to Canada

\$66,208

8%

Exports to Mexico

\$1,658

0%

Top Hawaii Exports to Canada

Product categories are 4-digit North American Industry Classification System (NAICS) commodities.*

Ag Products, Natural Resources, Food, and Beverages

<i>Product</i>	<i>Value</i>
Fruits & Tree Nuts	\$4,853
Other Animals	\$2,070
Fish & Other Marine Products	\$731
Foods, Nesoi	\$560
Vegetables & Melons	\$404
Sugar & Confectionery Products	\$156
Farmed Fish And Related Products	\$114
Mushrooms, Nursery & Related Products	\$95
Beverages	\$59
Fruits & Veg Preserves & Specialty Foods	\$38

Industrial Goods

<i>Product</i>	<i>Value</i>
Petroleum & Coal Products	\$50,410
Aerospace Products & Parts	\$2,939
Navigational, Measuring, Medical Instruments	\$563
Miscellaneous Manufactured Commodities	\$298
Other Fabricated Metal Products	\$201
Communications Equipment	\$172
Semiconductors & Other Electronic Components	\$110
Apparel	\$99
Electrical Equipment & Components, Nesoi	\$89
Other General Purpose Machinery	\$86

*Excludes special categories 9300, 9800, and 9900. Ag products, natural resources, food, and beverages defined as NAICS categories 1111-3121. All other products categorized as industrial goods. "NA" denotes no additional exports under that product categorization for a particular state.

State Exports to NAFTA Countries for 2016 (continued)

Top Hawaii Exports to Mexico

Product categories are 4-digit North American Industry Classification System (NAICS) commodities.*

Ag Products, Natural Resources, Food, and Beverages

Product	Value
Dairy Products	\$26
NA	NA
NA	NA
NA	NA
NA	NA
NA	NA
NA	NA
NA	NA
NA	NA
NA	NA
NA	NA

Industrial Goods

Product	Value
Ships & Boats	\$600
Resin, Syn Rubber, Artf & Syn Fibers/fil	\$165
Other Fabricated Metal Products	\$139
Motor Vehicles	\$77
Miscellaneous Manufactured Commodities	\$71
Electrical Equipment & Components, Nesoi	\$64
Semiconductors & Other Electronic Components	\$52
Motor Vehicle Parts	\$49
Other General Purpose Machinery	\$48
Communications Equipment	\$43

*Excludes special categories 9300, 9800, and 9900. Ag products, natural resources, food, and beverages defined as NAICS categories 1111-3121. All other products categorized as industrial goods. "NA" denotes no additional exports under that product categorization for a particular state.

Figure 1. Hawaii Exports to NAFTA Countries, 2002*-2016

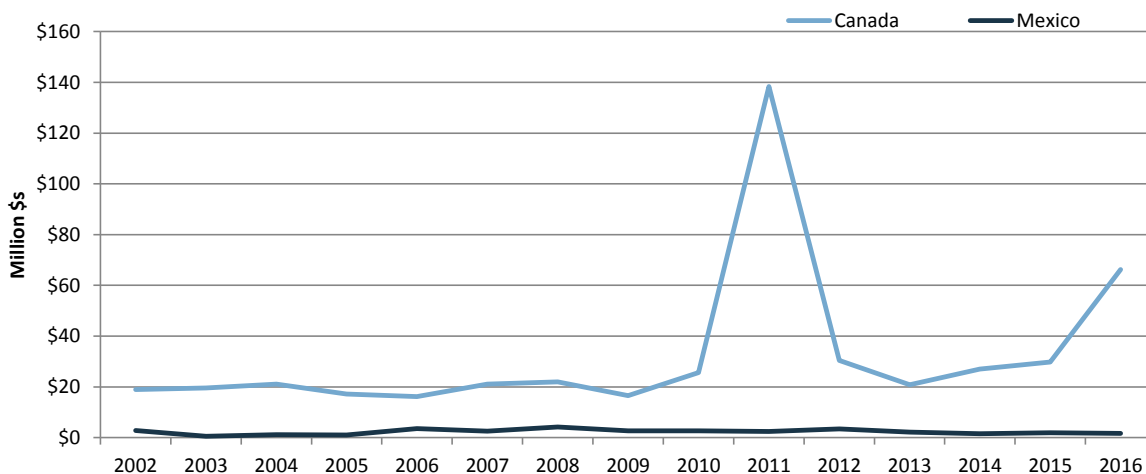

Notes: 2002 is the earliest year state export trade data are available. This fact sheet is part of a series for all 50 states and the scales for Figure 1 differ by state depending on the level of trade.

Additional Sources: The Canadian Embassy has created state fact sheets on U.S. trade with Canada, available at http://international.gc.ca/world-monde/united_states-etats_unis/business_fact_sheets-fiches_documentaires_affaires.aspx?lang=eng. Similarly, the Wilson Center has created state facts sheets on U.S. trade with Mexico, available at <https://www.wilsoncenter.org/article/growing-together-economic-ties-between-the-united-states-and-mexico>. State services trade data estimates are available via the Trade Partnership and the Coalition of Services Industries at <https://servicescoalition.org/resources/exports>. Please note that U.S. statistical agencies do not tabulate services trade on a state basis. The state services trade estimates are not official U.S. government statistics and are estimated using assumptions about the distribution of national services trade, which do not necessarily reflect actual trade patterns.

For more information please contact Brock Williams, bwilliams@crs.loc.gov, 7-1157 or Angeles Villarreal, avillarreal@crs.loc.gov, 7-0321.



State Exports to NAFTA Countries for 2016

Idaho

This product provides statistics on state-level U.S. exports to Canada and Mexico, parties to the North American Free Trade Agreement (NAFTA), using data from the U.S. Census Bureau tailored for the state of Idaho. This information was compiled based on a congressional request. State-level trade data have a number of limitations and should be interpreted with caution. Please see the data limitations discussion below. NAFTA entered into force in 1994 and has eliminated nearly all tariffs among the three parties. The NAFTA parties are currently engaged in a renegotiation of the agreement, which if concluded would likely require implementing legislation by Congress. The Trump Administration has also announced the possibility of withdrawing from the agreement if the renegotiations are not successfully concluded. In this case, it is possible that tariffs between the three countries could return to World Trade Organization rates. Congress could also affect the withdrawal process and resulting tariffs, including by passing legislation affecting presidential tariff proclamation authorities or by enacting specific tariff rates into law. For more on NAFTA, please see CRS Report R44981 NAFTA Renegotiation and Modernization by M. Angeles Villareal and Ian F. Fergusson.

Data Limitations: State trade data are only available for trade in goods and not services. Export data are based on the origin of movement. For shipments consolidated domestically prior to export or shipped from a distribution center, the origin of movement may reflect the consolidation point rather than the production origin. This has a tendency to overestimate exports for some states (particularly agricultural exports from coastal states), and underestimate them for others. Another complication is that the data do not capture value-added production by the state in which it occurs, but rather attribute the entire value of an export to the final state from which it is exported. For more information visit <https://www.census.gov/foreign-trade/aip/elom.html#limitations>.

All dollars in U.S. thousands

Idaho Total World Exports

Exports to Canada

Exports to Mexico

		Percent of Total
	\$4,876,799	
	\$939,365	19%
	\$235,884	5%

Top Idaho Exports to Canada

Product categories are 4-digit North American Industry Classification System (NAICS) commodities.*

Ag Products, Natural Resources, Food, and Beverages

Product	Value
Metal Ores	\$145,314
Oilseeds & Grains	\$47,254
Fruits & Veg Preserves & Specialty Foods	\$46,042
Dairy Products	\$23,477
Grain & Oilseed Milling Products	\$17,003
Foods, Nesoi	\$15,429
Vegetables & Melons	\$12,026
Bakery & Tortilla Products	\$10,871
Other Agricultural Products	\$6,313
Timber & Logs	\$5,815

Industrial Goods

Product	Value
Pesticides, Fertilizers & Oth Agri Chemicals	\$124,018
Nonferrous (exc Alum) & Processing	\$107,004
Aerospace Products & Parts	\$44,918
Waste And Scrap	\$31,891
Veneer, Plywood & Engineered Wood Products	\$26,747
Ag & Construction & Machinery	\$23,200
Architectural & Structural Metals	\$20,561
Soaps, Cleaning Compounds & Toilet Preparations	\$19,628
Computer Equipment	\$16,593
Other General Purpose Machinery	\$16,521

*Excludes special categories 9300, 9800, and 9900. Ag products, natural resources, food, and beverages defined as NAICS categories 1111-3121. All other products categorized as industrial goods. "NA" denotes no additional exports under that product categorization for a particular state.

State Exports to NAFTA Countries for 2016 (continued)

Top Idaho Exports to Mexico

Product categories are 4-digit North American Industry Classification System (NAICS) commodities.*

Ag Products, Natural Resources, Food, and Beverages

Product	Value
Grain & Oilseed Milling Products	\$64,064
Fruits & Veg Preserves & Specialty Foods	\$39,302
Dairy Products	\$33,118
Vegetables & Melons	\$20,806
Other Agricultural Products	\$5,703
Meat Products & Meat Packaging Products	\$5,025
Oilseeds & Grains	\$4,268
Foods, Nesoi	\$3,059
Mushrooms, Nursery & Related Products	\$785
Sugar & Confectionery Products	\$72

Industrial Goods

Product	Value
Semiconductors & Other Electronic Components	\$15,379
Pulp, Paper & Paperboard Mill Products	\$12,331
Soaps, Cleaning Compounds & Toilet Preparations	\$3,612
Computer Equipment	\$3,538
Electrical Equipment & Components, Nesoi	\$3,045
Pesticides, Fertilizers & Oth Agri Chemicals	\$2,782
Sawmill & Wood Products	\$2,286
Basic Chemicals	\$1,964
Ag & Construction & Machinery	\$1,727
Other General Purpose Machinery	\$1,587

*Excludes special categories 9300, 9800, and 9900. Ag products, natural resources, food, and beverages defined as NAICS categories 1111-3121. All other products categorized as industrial goods. "NA" denotes no additional exports under that product categorization for a particular state.

Figure 1. Idaho Exports to NAFTA Countries, 2002*-2016

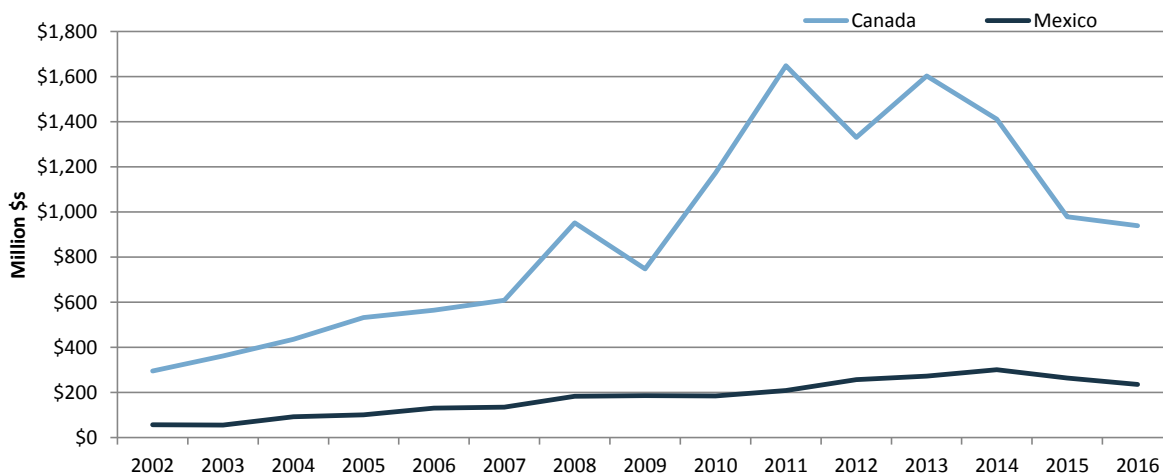

Notes: 2002 is the earliest year state export trade data are available. This fact sheet is part of a series for all 50 states and the scales for Figure 1 differ by state depending on the level of trade.

Additional Sources: The Canadian Embassy has created state fact sheets on U.S. trade with Canada, available at http://international.gc.ca/world-monde/united_states-etats_unis/business_fact_sheets-fiches_documentaires_affaires.aspx?lang=eng. Similarly, the Wilson Center has created state facts sheets on U.S. trade with Mexico, available at <https://www.wilsoncenter.org/article/growing-together-economic-ties-between-the-united-states-and-mexico>. State services trade data estimates are available via the Trade Partnership and the Coalition of Services Industries at <https://servicescoalition.org/resources/exports>. Please note that U.S. statistical agencies do not tabulate services trade on a state basis. The state services trade estimates are not official U.S. government statistics and are estimated using assumptions about the distribution of national services trade, which do not necessarily reflect actual trade patterns.

For more information please contact Brock Williams, bwilliams@crs.loc.gov, 7-1157 or Angeles Villarreal, avillarreal@crs.loc.gov, 7-0321.

State Exports to NAFTA Countries for 2016

Illinois

This product provides statistics on state-level U.S. exports to Canada and Mexico, parties to the North American Free Trade Agreement (NAFTA), using data from the U.S. Census Bureau tailored for the state of Illinois. This information was compiled based on a congressional request. State-level trade data have a number of limitations and should be interpreted with caution. Please see the data limitations discussion below. NAFTA entered into force in 1994 and has eliminated nearly all tariffs among the three parties. The NAFTA parties are currently engaged in a renegotiation of the agreement, which if concluded would likely require implementing legislation by Congress. The Trump Administration has also announced the possibility of withdrawing from the agreement if the renegotiations are not successfully concluded. In this case, it is possible that tariffs between the three countries could return to World Trade Organization rates. Congress could also affect the withdrawal process and resulting tariffs, including by passing legislation affecting presidential tariff proclamation authorities or by enacting specific tariff rates into law. For more on NAFTA, please see CRS Report R44981 NAFTA Renegotiation and Modernization by M. Angeles Villareal and Ian F. Fergusson.

Data Limitations: State trade data are only available for trade in goods and not services. Export data are based on the origin of movement. For shipments consolidated domestically prior to export or shipped from a distribution center, the origin of movement may reflect the consolidation point rather than the production origin. This has a tendency to overestimate exports for some states (particularly agricultural exports from coastal states), and underestimate them for others. Another complication is that the data do not capture value-added production by the state in which it occurs, but rather attribute the entire value of an export to the final state from which it is exported. For more information visit <https://www.census.gov/foreign-trade/aip/elom.html#limitations>.

All dollars in U.S. thousands

Illinois Total World Exports

Exports to Canada

Exports to Mexico

\$59,757,899	Percent of Total
\$15,947,844	27%
\$9,484,632	16%

Top Illinois Exports to Canada

Product categories are 4-digit North American Industry Classification System (NAICS) commodities.*

Ag Products, Natural Resources, Food, and Beverages

<i>Product</i>	<i>Value</i>
Grain & Oilseed Milling Products	\$323,269
Sugar & Confectionery Products	\$217,081
Foods, Nesoi	\$164,610
Fruits & Veg Preserves & Specialty Foods	\$146,305
Bakery & Tortilla Products	\$142,132
Meat Products & Meat Packaging Products	\$104,378
Oil & Gas	\$96,486
Beverages	\$77,502
Dairy Products	\$66,679
Animal Foods	\$34,518

Industrial Goods

<i>Product</i>	<i>Value</i>
Petroleum & Coal Products	\$2,908,032
Ag & Construction & Machinery	\$1,580,699
Motor Vehicle Parts	\$728,835
Motor Vehicles	\$722,460
Other General Purpose Machinery	\$534,620
Basic Chemicals	\$390,398
Engines, Turbines & Power Transmsn Equip	\$366,132
Plastics Products	\$365,012
Iron & Steel & Ferroalloy	\$358,353
Other Fabricated Metal Products	\$338,182

*Excludes special categories 9300, 9800, and 9900. Ag products, natural resources, food, and beverages defined as NAICS categories 1111-3121. All other products categorized as industrial goods. "NA" denotes no additional exports under that product categorization for a particular state.

State Exports to NAFTA Countries for 2016 (continued)

Top Illinois Exports to Mexico

Product categories are 4-digit North American Industry Classification System (NAICS) commodities.*

Ag Products, Natural Resources, Food, and Beverages

Product	Value
Oilseeds & Grains	\$283,812
Grain & Oilseed Milling Products	\$178,748
Meat Products & Meat Packaging Products	\$122,076
Sugar & Confectionery Products	\$91,980
Dairy Products	\$53,352
Foods, Nesoi	\$42,263
Fruits & Veg Preserves & Specialty Foods	\$22,289
Nonmetallic Minerals	\$10,010
Animal Foods	\$9,678
Bakery & Tortilla Products	\$7,718

Industrial Goods

Product	Value
Motor Vehicle Parts	\$1,317,846
Electrical Equipment	\$482,968
Navigational, Measuring, Medical Instruments	\$426,619
Communications Equipment	\$403,633
Electrical Equipment & Components, Nesoi	\$377,897
Plastics Products	\$375,590
Engines, Turbines & Power Transmsn Equip	\$286,074
Other Fabricated Metal Products	\$279,155
Semiconductors & Other Electronic Components	\$273,056
Ag & Construction & Machinery	\$271,207

*Excludes special categories 9300, 9800, and 9900. Ag products, natural resources, food, and beverages defined as NAICS categories 1111-3121. All other products categorized as industrial goods. "NA" denotes no additional exports under that product categorization for a particular state.

Figure 1. Illinois Exports to NAFTA Countries, 2002*-2016

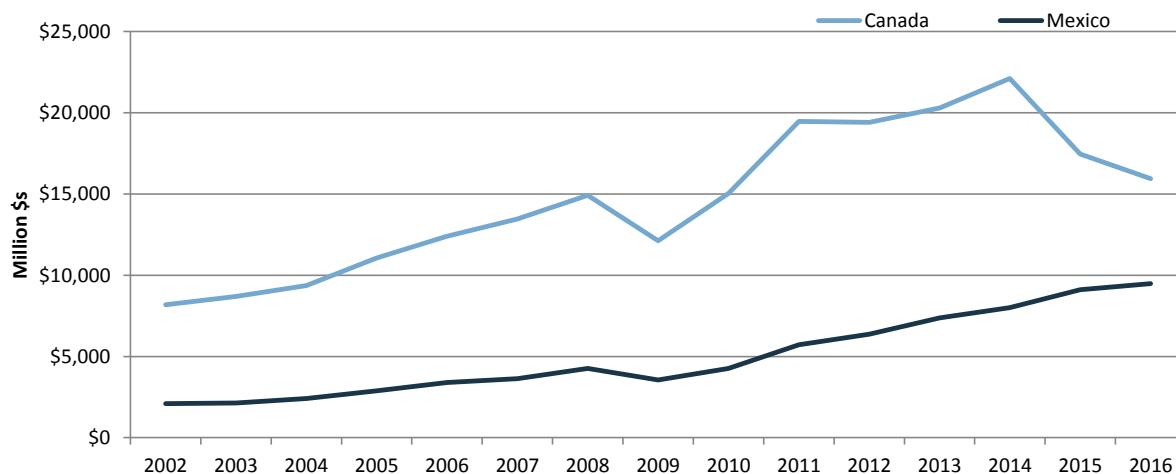

Notes: 2002 is the earliest year state export trade data are available. This fact sheet is part of a series for all 50 states and the scales for Figure 1 differ by state depending on the level of trade.

Additional Sources: The Canadian Embassy has created state fact sheets on U.S. trade with Canada, available at http://international.gc.ca/world-monde/united_states-etats_unis/business_fact_sheets-fiches_documentaires_affaires.aspx?lang=eng. Similarly, the Wilson Center has created state facts sheets on U.S. trade with Mexico, available at <https://www.wilsoncenter.org/article/growing-together-economic-ties-between-the-united-states-and-mexico>. State services trade data estimates are available via the Trade Partnership and the Coalition of Services Industries at <https://servicescoalition.org/resources/exports>. Please note that U.S. statistical agencies do not tabulate services trade on a state basis. The state services trade estimates are not official U.S. government statistics and are estimated using assumptions about the distribution of national services trade, which do not necessarily reflect actual trade patterns.

For more information please contact Brock Williams, bwilliams@crs.loc.gov, 7-1157 or Angeles Villarreal, avillarreal@crs.loc.gov, 7-0321.



State Exports to NAFTA Countries for 2016

Indiana

This product provides statistics on state-level U.S. exports to Canada and Mexico, parties to the North American Free Trade Agreement (NAFTA), using data from the U.S. Census Bureau tailored for the state of Indiana. This information was compiled based on a congressional request. State-level trade data have a number of limitations and should be interpreted with caution. Please see the data limitations discussion below. NAFTA entered into force in 1994 and has eliminated nearly all tariffs among the three parties. The NAFTA parties are currently engaged in a renegotiation of the agreement, which if concluded would likely require implementing legislation by Congress. The Trump Administration has also announced the possibility of withdrawing from the agreement if the renegotiations are not successfully concluded. In this case, it is possible that tariffs between the three countries could return to World Trade Organization rates. Congress could also affect the withdrawal process and resulting tariffs, including by passing legislation affecting presidential tariff proclamation authorities or by enacting specific tariff rates into law. For more on NAFTA, please see CRS Report R44981 NAFTA Renegotiation and Modernization by M. Angeles Villareal and Ian F. Fergusson.

Data Limitations: State trade data are only available for trade in goods and not services. Export data are based on the origin of movement. For shipments consolidated domestically prior to export or shipped from a distribution center, the origin of movement may reflect the consolidation point rather than the production origin. This has a tendency to overestimate exports for some states (particularly agricultural exports from coastal states), and underestimate them for others. Another complication is that the data do not capture value-added production by the state in which it occurs, but rather attribute the entire value of an export to the final state from which it is exported. For more information visit <https://www.census.gov/foreign-trade/aip/elom.html#limitations>.

All dollars in U.S. thousands

Indiana Total World Exports

Exports to Canada

Exports to Mexico

	\$34,654,962	Percent of Total
Exports to Canada	\$11,511,899	33%
Exports to Mexico	\$4,887,870	14%

Top Indiana Exports to Canada

Product categories are 4-digit North American Industry Classification System (NAICS) commodities.*

Ag Products, Natural Resources, Food, and Beverages

Product	Value
Oil & Gas	\$392,364
Foods, Nesoi	\$89,794
Dairy Products	\$79,507
Beverages	\$60,328
Grain & Oilseed Milling Products	\$48,181
Sugar & Confectionery Products	\$33,845
Bakery & Tortilla Products	\$33,733
Meat Products & Meat Packaging Products	\$29,759
Oilseeds & Grains	\$29,067
Nonmetallic Minerals	\$17,483

Industrial Goods

Product	Value
Motor Vehicle Parts	\$2,172,174
Motor Vehicles	\$1,872,231
Motor Vehicle Bodies & Trailers	\$1,362,617
Other General Purpose Machinery	\$417,615
Iron & Steel & Ferroalloy	\$398,593
Pharmaceuticals & Medicines	\$369,564
Plastics Products	\$307,955
Engines, Turbines & Power Transmsn Equip	\$231,185
Printed Matter And Related Products, Nesoi	\$227,800
Medical Equipment & Supplies	\$219,987

*Excludes special categories 9300, 9800, and 9900. Ag products, natural resources, food, and beverages defined as NAICS categories 1111-3121. All other products categorized as industrial goods. "NA" denotes no additional exports under that product categorization for a particular state.

State Exports to NAFTA Countries for 2016 (continued)

Top Indiana Exports to Mexico

Product categories are 4-digit North American Industry Classification System (NAICS) commodities.*

Ag Products, Natural Resources, Food, and Beverages

Product	Value
Grain & Oilseed Milling Products	\$73,271
Meat Products & Meat Packaging Products	\$44,992
Dairy Products	\$9,829
Animal Foods	\$9,411
Foods, Nesoi	\$7,852
Sugar & Confectionery Products	\$4,642
Oilseeds & Grains	\$4,509
Fruits & Tree Nuts	\$3,168
Bakery & Tortilla Products	\$3,069
Beverages	\$869

Industrial Goods

Product	Value
Motor Vehicle Parts	\$1,150,200
Engines, Turbines & Power Transmsn Equip	\$1,134,165
Motor Vehicles	\$333,443
Plastics Products	\$171,077
Pharmaceuticals & Medicines	\$139,369
Electrical Equipment & Components, Nesoi	\$111,401
Other Fabricated Metal Products	\$108,439
Basic Chemicals	\$107,882
Resin, Syn Rubber, Artf & Syn Fibers/fil	\$91,979
Navigational, Measuring, Medical Instruments	\$90,949

*Excludes special categories 9300, 9800, and 9900. Ag products, natural resources, food, and beverages defined as NAICS categories 1111-3121. All other products categorized as industrial goods. "NA" denotes no additional exports under that product categorization for a particular state.

Figure 1. Indiana Exports to NAFTA Countries, 2002*-2016

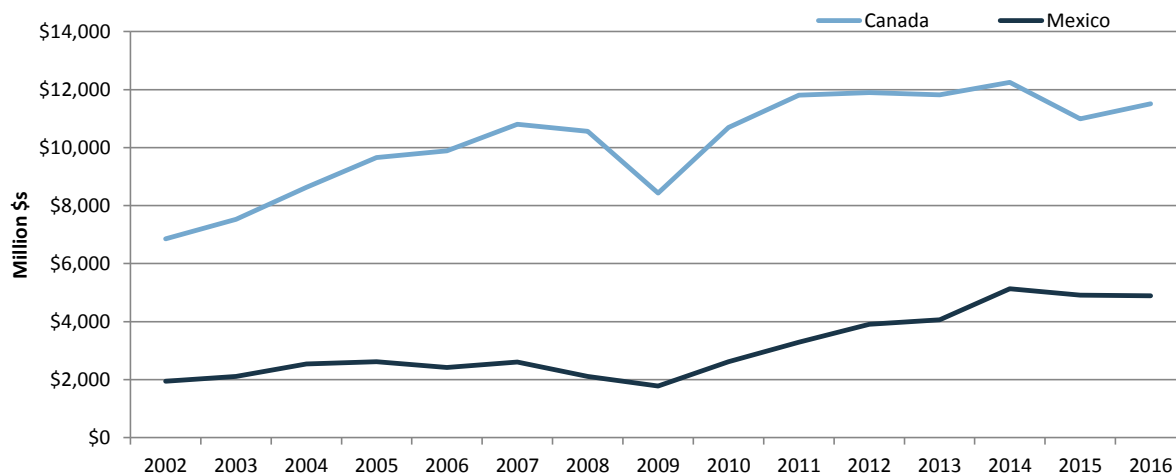

Notes: 2002 is the earliest year state export trade data are available. This fact sheet is part of a series for all 50 states and the scales for Figure 1 differ by state depending on the level of trade.

Additional Sources: The Canadian Embassy has created state fact sheets on U.S. trade with Canada, available at http://international.gc.ca/world-monde/united_states-etats_unis/business_fact_sheets-fiches_documentaires_affaires.aspx?lang=eng. Similarly, the Wilson Center has created state facts sheets on U.S. trade with Mexico, available at <https://www.wilsoncenter.org/article/growing-together-economic-ties-between-the-united-states-and-mexico>. State services trade data estimates are available via the Trade Partnership and the Coalition of Services Industries at <https://servicescoalition.org/resources/exports>. Please note that U.S. statistical agencies do not tabulate services trade on a state basis. The state services trade estimates are not official U.S. government statistics and are estimated using assumptions about the distribution of national services trade, which do not necessarily reflect actual trade patterns.

For more information please contact Brock Williams, bwilliams@crs.loc.gov, 7-1157 or Angeles Villarreal, avillarreal@crs.loc.gov, 7-0321.



State Exports to NAFTA Countries for 2016

Iowa

This product provides statistics on state-level U.S. exports to Canada and Mexico, parties to the North American Free Trade Agreement (NAFTA), using data from the U.S. Census Bureau tailored for the state of Iowa. This information was compiled based on a congressional request. State-level trade data have a number of limitations and should be interpreted with caution. Please see the data limitations discussion below. NAFTA entered into force in 1994 and has eliminated nearly all tariffs among the three parties. The NAFTA parties are currently engaged in a renegotiation of the agreement, which if concluded would likely require implementing legislation by Congress. The Trump Administration has also announced the possibility of withdrawing from the agreement if the renegotiations are not successfully concluded. In this case, it is possible that tariffs between the three countries could return to World Trade Organization rates. Congress could also affect the withdrawal process and resulting tariffs, including by passing legislation affecting presidential tariff proclamation authorities or by enacting specific tariff rates into law. For more on NAFTA, please see CRS Report R44981 NAFTA Renegotiation and Modernization by M. Angeles Villareal and Ian F. Fergusson.

Data Limitations: State trade data are only available for trade in goods and not services. Export data are based on the origin of movement. For shipments consolidated domestically prior to export or shipped from a distribution center, the origin of movement may reflect the consolidation point rather than the production origin. This has a tendency to overestimate exports for some states (particularly agricultural exports from coastal states), and underestimate them for others. Another complication is that the data do not capture value-added production by the state in which it occurs, but rather attribute the entire value of an export to the final state from which it is exported. For more information visit <https://www.census.gov/foreign-trade/aip/elom.html#limitations>.

All dollars in U.S. thousands

Iowa Total World Exports

Exports to Canada

Exports to Mexico

	\$12,115,436	Percent of Total
	\$3,368,834	28%
	\$2,278,941	19%

Top Iowa Exports to Canada

Product categories are 4-digit North American Industry Classification System (NAICS) commodities.*

Ag Products, Natural Resources, Food, and Beverages

<i>Product</i>	<i>Value</i>
Grain & Oilseed Milling Products	\$251,938
Meat Products & Meat Packaging Products	\$177,563
Foods, Nesoi	\$58,056
Animal Foods	\$43,273
Sugar & Confectionery Products	\$42,581
Bakery & Tortilla Products	\$33,599
Oilseeds & Grains	\$33,261
Beverages	\$10,534
Nonmetallic Minerals	\$4,063
Dairy Products	\$3,297

Industrial Goods

<i>Product</i>	<i>Value</i>
Ag & Construction & Machinery	\$714,108
Pesticides, Fertilizers & Oth Agri Chemicals	\$285,350
Basic Chemicals	\$263,806
Hvac & Commercial Refrigeration Equipment	\$170,039
Motor Vehicle Bodies & Trailers	\$126,548
Iron & Steel & Ferroalloy	\$113,577
Motor Vehicles	\$100,665
Other General Purpose Machinery	\$89,488
Other Fabricated Metal Products	\$66,557
Plastics Products	\$60,222

*Excludes special categories 9300, 9800, and 9900. Ag products, natural resources, food, and beverages defined as NAICS categories 1111-3121. All other products categorized as industrial goods. "NA" denotes no additional exports under that product categorization for a particular state.

State Exports to NAFTA Countries for 2016 (continued)

Top Iowa Exports to Mexico

Product categories are 4-digit North American Industry Classification System (NAICS) commodities.*

Ag Products, Natural Resources, Food, and Beverages

Product	Value
Oilseeds & Grains	\$854,728
Grain & Oilseed Milling Products	\$498,994
Meat Products & Meat Packaging Products	\$171,487
Beverages	\$134,717
Fish & Other Marine Products	\$13,875
Foods, Nesoï	\$11,615
Animal Foods	\$6,069
Dairy Products	\$2,778
Poultry & Eggs	\$1,916
Bakery & Tortilla Products	\$812

Industrial Goods

Product	Value
Resin, Syn Rubber, Artf & Syn Fibers/fil	\$57,242
Ag & Construction & Machinery	\$46,723
Pharmaceuticals & Medicines	\$36,845
Motor Vehicle Parts	\$32,789
Rubber Products	\$29,318
Other Fabricated Metal Products	\$25,231
Other General Purpose Machinery	\$24,339
Motor Vehicle Bodies & Trailers	\$20,887
Communications Equipment	\$20,601
Engines, Turbines & Power	\$20,601
Transmsn Equip	\$19,510

*Excludes special categories 9300, 9800, and 9900. Ag products, natural resources, food, and beverages defined as NAICS categories 1111-3121. All other products categorized as industrial goods. "NA" denotes no additional exports under that product categorization for a particular state.

Figure 1. Iowa Exports to NAFTA Countries, 2002*-2016

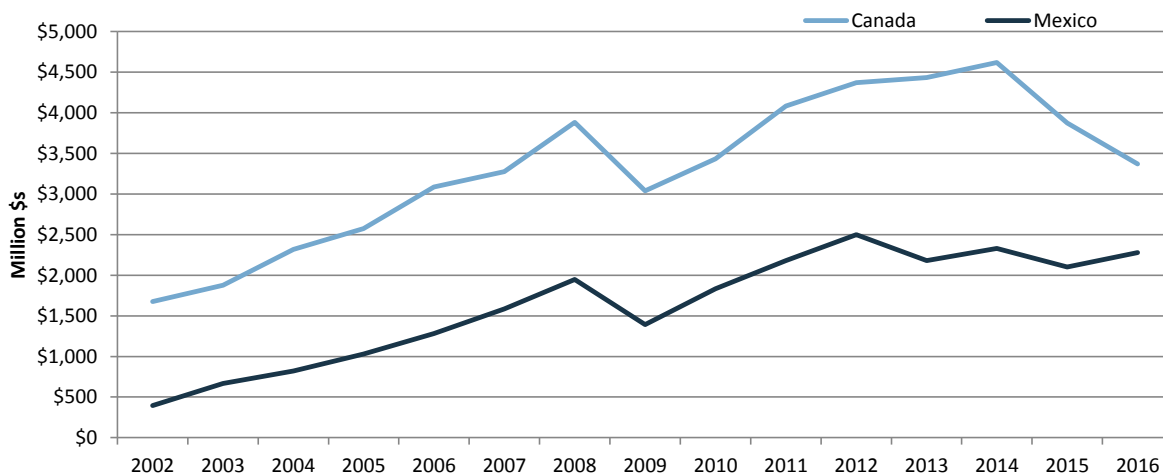

Notes: 2002 is the earliest year state export trade data are available. This fact sheet is part of a series for all 50 states and the scales for Figure 1 differ by state depending on the level of trade.

Additional Sources: The Canadian Embassy has created state fact sheets on U.S. trade with Canada, available at http://international.gc.ca/world-monde/united_states-etats_unis/business_fact_sheets-fiches_documentaires_affaires.aspx?lang=eng. Similarly, the Wilson Center has created state facts sheets on U.S. trade with Mexico, available at <https://www.wilsoncenter.org/article/growing-together-economic-ties-between-the-united-states-and-mexico>. State services trade data estimates are available via the Trade Partnership and the Coalition of Services Industries at <https://servicescoalition.org/resources/exports>. Please note that U.S. statistical agencies do not tabulate services trade on a state basis. The state services trade estimates are not official U.S. government statistics and are estimated using assumptions about the distribution of national services trade, which do not necessarily reflect actual trade patterns.

For more information please contact Brock Williams, bwilliams@crs.loc.gov, 7-1157 or Angeles Villarreal, avillarreal@crs.loc.gov, 7-0321.



State Exports to NAFTA Countries for 2016

Kansas

This product provides statistics on state-level U.S. exports to Canada and Mexico, parties to the North American Free Trade Agreement (NAFTA), using data from the U.S. Census Bureau tailored for the state of Kansas. This information was compiled based on a congressional request. State-level trade data have a number of limitations and should be interpreted with caution. Please see the data limitations discussion below. NAFTA entered into force in 1994 and has eliminated nearly all tariffs among the three parties. The NAFTA parties are currently engaged in a renegotiation of the agreement, which if concluded would likely require implementing legislation by Congress. The Trump Administration has also announced the possibility of withdrawing from the agreement if the renegotiations are not successfully concluded. In this case, it is possible that tariffs between the three countries could return to World Trade Organization rates. Congress could also affect the withdrawal process and resulting tariffs, including by passing legislation affecting presidential tariff proclamation authorities or by enacting specific tariff rates into law. For more on NAFTA, please see CRS Report R44981 NAFTA Renegotiation and Modernization by M. Angeles Villareal and Ian F. Fergusson.

Data Limitations: State trade data are only available for trade in goods and not services. Export data are based on the origin of movement. For shipments consolidated domestically prior to export or shipped from a distribution center, the origin of movement may reflect the consolidation point rather than the production origin. This has a tendency to overestimate exports for some states (particularly agricultural exports from coastal states), and underestimate them for others. Another complication is that the data do not capture value-added production by the state in which it occurs, but rather attribute the entire value of an export to the final state from which it is exported. For more information visit <https://www.census.gov/foreign-trade/aip/elom.html#limitations>.

All dollars in U.S. thousands

Kansas Total World Exports

Exports to Canada

Exports to Mexico

	Value	Percent of Total
Kansas Total World Exports	\$10,181,350	
Exports to Canada	\$1,787,703	18%
Exports to Mexico	\$1,887,534	19%

Top Kansas Exports to Canada

Product categories are 4-digit North American Industry Classification System (NAICS) commodities.*

Ag Products, Natural Resources, Food, and Beverages

Product	Value
Meat Products & Meat Packaging Products	\$111,338
Animal Foods	\$97,011
Foods, Nesoi	\$41,980
Sugar & Confectionery Products	\$24,581
Oil & Gas	\$11,414
Fruits & Veg Preserves & Specialty Foods	\$11,394
Grain & Oilseed Milling Products	\$10,556
Bakery & Tortilla Products	\$3,451
Dairy Products	\$2,010
Nonmetallic Minerals	\$1,641

Industrial Goods

Product	Value
Aerospace Products & Parts	\$265,651
Motor Vehicles	\$185,049
Ag & Construction & Machinery	\$124,544
Navigational, Measuring, Medical Instruments	\$111,246
Rubber Products	\$73,234
Other General Purpose Machinery	\$65,039
Hvac & Commercial Refrigeration Equipment	\$55,296
Plastics Products	\$54,293
Electrical Equipment & Components, Nesoi	\$53,821
Other Fabricated Metal Products	\$42,598

*Excludes special categories 9300, 9800, and 9900. Ag products, natural resources, food, and beverages defined as NAICS categories 1111-3121. All other products categorized as industrial goods. "NA" denotes no additional exports under that product categorization for a particular state.

State Exports to NAFTA Countries for 2016 (continued)

Top Kansas Exports to Mexico

Product categories are 4-digit North American Industry Classification System (NAICS) commodities.*

Ag Products, Natural Resources, Food, and Beverages

Product	Value
Oilseeds & Grains	\$647,129
Meat Products & Meat Packaging Products	\$245,926
Grain & Oilseed Milling Products	\$104,773
Animal Foods	\$9,812
Foods, Nesoi	\$6,089
Sugar & Confectionery Products	\$1,183
Beverages	\$1,123
Cattle	\$1,101
Dairy Products	\$227
Other Agricultural Products	\$109

Industrial Goods

Product	Value
Aerospace Products & Parts	\$333,276
Basic Chemicals	\$105,981
Pharmaceuticals & Medicines	\$40,391
Ag & Construction & Machinery Resin, Syn Rubber, Artf & Syn Fibers/fil	\$35,952
Other Fabricated Metal Products	\$27,568
Electrical Equipment & Components, Nesoi	\$25,865
Hardware	\$21,279
Plastics Products	\$20,754
Other General Purpose Machinery	\$19,824

*Excludes special categories 9300, 9800, and 9900. Ag products, natural resources, food, and beverages defined as NAICS categories 1111-3121. All other products categorized as industrial goods. "NA" denotes no additional exports under that product categorization for a particular state.

Figure 1. Kansas Exports to NAFTA Countries, 2002*-2016

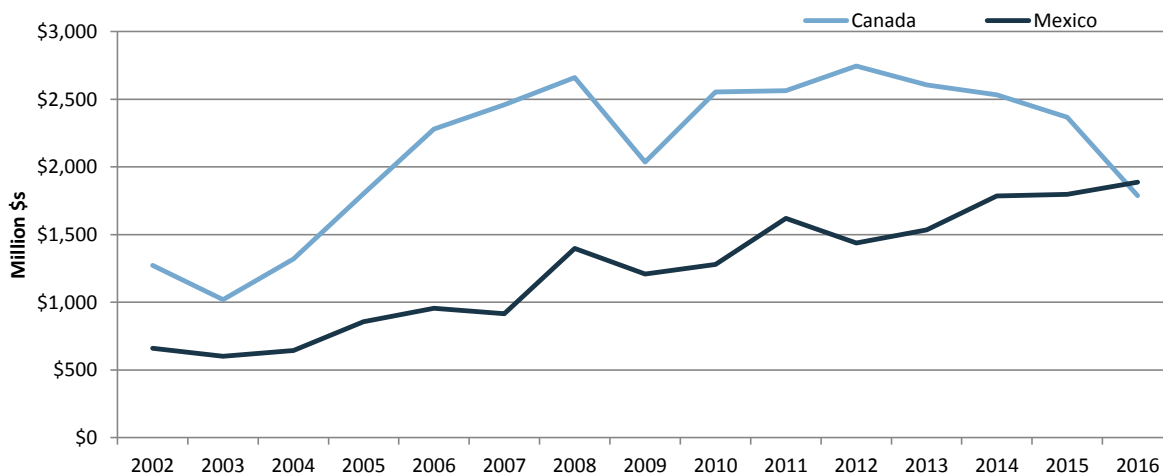

Notes: 2002 is the earliest year state export trade data are available. This fact sheet is part of a series for all 50 states and the scales for Figure 1 differ by state depending on the level of trade.

Additional Sources: The Canadian Embassy has created state fact sheets on U.S. trade with Canada, available at http://international.gc.ca/world-monde/united_states-etats_unis/business_fact_sheets-fiches_documentaires_affaires.aspx?lang=eng. Similarly, the Wilson Center has created state facts sheets on U.S. trade with Mexico, available at <https://www.wilsoncenter.org/article/growing-together-economic-ties-between-the-united-states-and-mexico>. State services trade data estimates are available via the Trade Partnership and the Coalition of Services Industries at <https://servicescoalition.org/resources/exports>. Please note that U.S. statistical agencies do not tabulate services trade on a state basis. The state services trade estimates are not official U.S. government statistics and are estimated using assumptions about the distribution of national services trade, which do not necessarily reflect actual trade patterns.

For more information please contact Brock Williams, bwilliams@crs.loc.gov, 7-1157 or Angeles Villarreal, avillarreal@crs.loc.gov, 7-0321.



State Exports to NAFTA Countries for 2016

Kentucky

This product provides statistics on state-level U.S. exports to Canada and Mexico, parties to the North American Free Trade Agreement (NAFTA), using data from the U.S. Census Bureau tailored for the state of Kentucky. This information was compiled based on a congressional request. State-level trade data have a number of limitations and should be interpreted with caution. Please see the data limitations discussion below. NAFTA entered into force in 1994 and has eliminated nearly all tariffs among the three parties. The NAFTA parties are currently engaged in a renegotiation of the agreement, which if concluded would likely require implementing legislation by Congress. The Trump Administration has also announced the possibility of withdrawing from the agreement if the renegotiations are not successfully concluded. In this case, it is possible that tariffs between the three countries could return to World Trade Organization rates. Congress could also affect the withdrawal process and resulting tariffs, including by passing legislation affecting presidential tariff proclamation authorities or by enacting specific tariff rates into law. For more on NAFTA, please see CRS Report R44981 NAFTA Renegotiation and Modernization by M. Angeles Villareal and Ian F. Fergusson.

Data Limitations: State trade data are only available for trade in goods and not services. Export data are based on the origin of movement. For shipments consolidated domestically prior to export or shipped from a distribution center, the origin of movement may reflect the consolidation point rather than the production origin. This has a tendency to overestimate exports for some states (particularly agricultural exports from coastal states), and underestimate them for others. Another complication is that the data do not capture value-added production by the state in which it occurs, but rather attribute the entire value of an export to the final state from which it is exported. For more information visit <https://www.census.gov/foreign-trade/aip/elom.html#limitations>.

All dollars in U.S. thousands

Kentucky Total World Exports	\$29,199,159	Percent of Total
Exports to Canada	\$7,477,807	26%
Exports to Mexico	\$2,226,202	8%

Top Kentucky Exports to Canada

Product categories are 4-digit North American Industry Classification System (NAICS) commodities.*

Ag Products, Natural Resources, Food, and Beverages

<i>Product</i>	<i>Value</i>
Beverages	\$50,985
Coal & Petroleum Gases	\$33,806
Foods, Nesoi	\$31,956
Fruits & Veg Preserves & Specialty Foods	\$30,445
Bakery & Tortilla Products	\$25,661
Meat Products & Meat Packaging Products	\$11,754
Dairy Products	\$11,401
Grain & Oilseed Milling Products	\$6,127
Animal Foods	\$5,949
Poultry & Eggs	\$5,736

Industrial Goods

<i>Product</i>	<i>Value</i>
Motor Vehicles	\$2,452,108
Motor Vehicle Parts	\$924,137
Aerospace Products & Parts	\$452,416
Motor Vehicle Bodies & Trailers	\$282,509
Iron & Steel & Ferroalloy	\$228,739
Resin, Syn Rubber, Artf & Syn Fibers/fil	\$208,941
Other General Purpose Machinery	\$191,539
Engines, Turbines & Power Transmsn Equip	\$174,823
Plastics Products	\$160,850
Alumina & Aluminum & Processing	\$129,393

*Excludes special categories 9300, 9800, and 9900. Ag products, natural resources, food, and beverages defined as NAICS categories 1111-3121. All other products categorized as industrial goods. "NA" denotes no additional exports under that product categorization for a particular state.

State Exports to NAFTA Countries for 2016 (continued)

Top Kentucky Exports to Mexico

Product categories are 4-digit North American Industry Classification System (NAICS) commodities.*

Ag Products, Natural Resources, Food, and Beverages

Product	Value
Foods, Nesoï	\$11,529
Beverages	\$10,505
Meat Products & Meat Packaging Products	\$9,617
Oilseeds & Grains	\$6,515
Sugar & Confectionery Products	\$4,163
Animal Foods	\$2,652
Dairy Products	\$2,157
Fruits & Veg Preserves & Specialty Foods	\$758
Nonmetallic Minerals	\$698
Oil & Gas	\$454

Industrial Goods

Product	Value
Motor Vehicle Parts	\$457,199
Motor Vehicles	\$214,157
Alumina & Aluminum & Processing Resin, Syn Rubber, Artf & Syn Fibers/fil	\$124,152
Plastics Products	\$93,767
Iron & Steel & Ferroalloy	\$72,733
Electrical Equipment	\$72,312
Other Fabricated Metal Products	\$71,482
Aerospace Products & Parts	\$70,399
Electrical Equipment & Components, Nesoï	\$67,120

*Excludes special categories 9300, 9800, and 9900. Ag products, natural resources, food, and beverages defined as NAICS categories 1111-3121. All other products categorized as industrial goods. "NA" denotes no additional exports under that product categorization for a particular state.

Figure 1. Kentucky Exports to NAFTA Countries, 2002*-2016

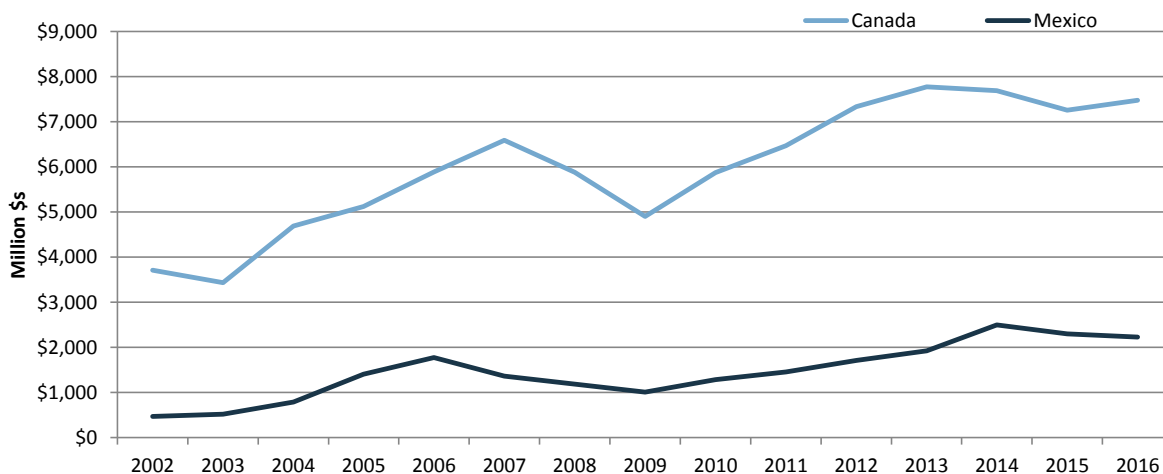

Notes: 2002 is the earliest year state export trade data are available. This fact sheet is part of a series for all 50 states and the scales for Figure 1 differ by state depending on the level of trade.

Additional Sources: The Canadian Embassy has created state fact sheets on U.S. trade with Canada, available at http://international.gc.ca/world-monde/united_states-etats_unis/business_fact_sheets-fiches_documentaires_affaires.aspx?lang=eng. Similarly, the Wilson Center has created state facts sheets on U.S. trade with Mexico, available at <https://www.wilsoncenter.org/article/growing-together-economic-ties-between-the-united-states-and-mexico>. State services trade data estimates are available via the Trade Partnership and the Coalition of Services Industries at <https://servicescoalition.org/resources/exports>. Please note that U.S. statistical agencies do not tabulate services trade on a state basis. The state services trade estimates are not official U.S. government statistics and are estimated using assumptions about the distribution of national services trade, which do not necessarily reflect actual trade patterns.

For more information please contact Brock Williams, bwilliams@crs.loc.gov, 7-1157 or Angeles Villarreal, avillarreal@crs.loc.gov, 7-0321.

State Exports to NAFTA Countries for 2016

Louisiana

This product provides statistics on state-level U.S. exports to Canada and Mexico, parties to the North American Free Trade Agreement (NAFTA), using data from the U.S. Census Bureau tailored for the state of Louisiana. This information was compiled based on a congressional request. State-level trade data have a number of limitations and should be interpreted with caution. Please see the data limitations discussion below. NAFTA entered into force in 1994 and has eliminated nearly all tariffs among the three parties. The NAFTA parties are currently engaged in a renegotiation of the agreement, which if concluded would likely require implementing legislation by Congress. The Trump Administration has also announced the possibility of withdrawing from the agreement if the renegotiations are not successfully concluded. In this case, it is possible that tariffs between the three countries could return to World Trade Organization rates. Congress could also affect the withdrawal process and resulting tariffs, including by passing legislation affecting presidential tariff proclamation authorities or by enacting specific tariff rates into law. For more on NAFTA, please see CRS Report R44981 NAFTA Renegotiation and Modernization by M. Angeles Villareal and Ian F. Fergusson.

Data Limitations: State trade data are only available for trade in goods and not services. Export data are based on the origin of movement. For shipments consolidated domestically prior to export or shipped from a distribution center, the origin of movement may reflect the consolidation point rather than the production origin. This has a tendency to overestimate exports for some states (particularly agricultural exports from coastal states), and underestimate them for others. Another complication is that the data do not capture value-added production by the state in which it occurs, but rather attribute the entire value of an export to the final state from which it is exported. For more information visit <https://www.census.gov/foreign-trade/aip/elom.html#limitations>.

All dollars in U.S. thousands

Louisiana Total World Exports

Exports to Canada

Exports to Mexico

	\$48,418,790	Percent of Total
Exports to Canada	\$2,682,282	6%
Exports to Mexico	\$5,483,524	11%

Top Louisiana Exports to Canada

Product categories are 4-digit North American Industry Classification System (NAICS) commodities.*

Ag Products, Natural Resources, Food, and Beverages

<i>Product</i>	<i>Value</i>
Oil & Gas	\$724,430
Foods, Nesoi	\$60,575
Grain & Oilseed Milling Products	\$21,672
Fish & Other Marine Products	\$18,080
Fruits & Tree Nuts	\$11,562
Fruits & Veg Preserves & Specialty Foods	\$9,691
Nonmetallic Minerals	\$8,282
Sugar & Confectionery Products	\$3,609
Vegetables & Melons	\$1,888
Dairy Products	\$1,154

Industrial Goods

<i>Product</i>	<i>Value</i>
Resin, Syn Rubber, Artf & Syn Fibers/fil	\$587,640
Basic Chemicals	\$413,039
Petroleum & Coal Products	\$251,925
Transportation Equipment, Nesoi	\$78,075
Pesticides, Fertilizers & Oth Agri Chemicals	\$70,329
Other Fabricated Metal Products	\$41,972
Other Chemical Products & Preparations	\$40,073
Aerospace Products & Parts	\$36,554
Pulp, Paper & Paperboard Mill Products	\$32,431
Other General Purpose Machinery	\$31,892

*Excludes special categories 9300, 9800, and 9900. Ag products, natural resources, food, and beverages defined as NAICS categories 1111-3121. All other products categorized as industrial goods. "NA" denotes no additional exports under that product categorization for a particular state.

State Exports to NAFTA Countries for 2016 (continued)

Top Louisiana Exports to Mexico

Product categories are 4-digit North American Industry Classification System (NAICS) commodities.*

Ag Products, Natural Resources, Food, and Beverages

Product	Value
Oilseeds & Grains	\$1,156,285
Oil & Gas	\$108,574
Grain & Oilseed Milling Products	\$86,157
Beverages	\$48,810
Foods, Neso	\$8,647
Sugar & Confectionery Products	\$6,812
Coal & Petroleum Gases	\$5,744
Meat Products & Meat Packaging Products	\$4,946
Nonmetallic Minerals	\$3,308
Metal Ores	\$1,473

Industrial Goods

Product	Value
Petroleum & Coal Products	\$3,032,393
Resin, Syn Rubber, Artf & Syn Fibers/fil	\$433,847
Basic Chemicals	\$193,876
Ag & Construction & Machinery	\$46,384
Miscellaneous Manufactured Commodities	\$39,083
Pesticides, Fertilizers & Oth Agri	
Chemicals	\$34,053
Boilers, Tanks & Shipping Containers	\$28,690
Converted Paper Products	\$22,657
Other Fabricated Metal Products	\$22,043
Ships & Boats	\$18,024

*Excludes special categories 9300, 9800, and 9900. Ag products, natural resources, food, and beverages defined as NAICS categories 1111-3121. All other products categorized as industrial goods. "NA" denotes no additional exports under that product categorization for a particular state.

Figure 1. Louisiana Exports to NAFTA Countries, 2002*-2016

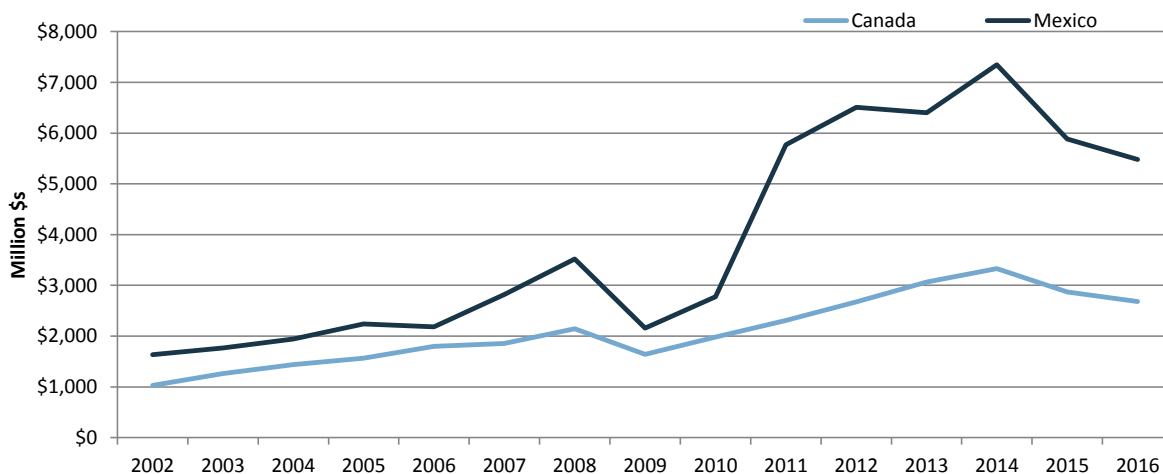

Notes: 2002 is the earliest year state export trade data are available. This fact sheet is part of a series for all 50 states and the scales for Figure 1 differ by state depending on the level of trade.

Additional Sources: The Canadian Embassy has created state fact sheets on U.S. trade with Canada, available at http://international.gc.ca/world-monde/united_states-etats_unis/business_fact_sheets-fiches_documentaires_affaires.aspx?lang=eng. Similarly, the Wilson Center has created state facts sheets on U.S. trade with Mexico, available at <https://www.wilsoncenter.org/article/growing-together-economic-ties-between-the-united-states-and-mexico>. State services trade data estimates are available via the Trade Partnership and the Coalition of Services Industries at <https://servicescoalition.org/resources/exports>. Please note that U.S. statistical agencies do not tabulate services trade on a state basis. The state services trade estimates are not official U.S. government statistics and are estimated using assumptions about the distribution of national services trade, which do not necessarily reflect actual trade patterns.

For more information please contact Brock Williams, bwilliams@crs.loc.gov, 7-1157 or Angeles Villarreal, avillarreal@crs.loc.gov, 7-0321.



State Exports to NAFTA Countries for 2016

Maine

This product provides statistics on state-level U.S. exports to Canada and Mexico, parties to the North American Free Trade Agreement (NAFTA), using data from the U.S. Census Bureau tailored for the state of Maine. This information was compiled based on a congressional request. State-level trade data have a number of limitations and should be interpreted with caution. Please see the data limitations discussion below. NAFTA entered into force in 1994 and has eliminated nearly all tariffs among the three parties. The NAFTA parties are currently engaged in a renegotiation of the agreement, which if concluded would likely require implementing legislation by Congress. The Trump Administration has also announced the possibility of withdrawing from the agreement if the renegotiations are not successfully concluded. In this case, it is possible that tariffs between the three countries could return to World Trade Organization rates. Congress could also affect the withdrawal process and resulting tariffs, including by passing legislation affecting presidential tariff proclamation authorities or by enacting specific tariff rates into law. For more on NAFTA, please see CRS Report R44981 NAFTA Renegotiation and Modernization by M. Angeles Villareal and Ian F. Fergusson.

Data Limitations: State trade data are only available for trade in goods and not services. Export data are based on the origin of movement. For shipments consolidated domestically prior to export or shipped from a distribution center, the origin of movement may reflect the consolidation point rather than the production origin. This has a tendency to overestimate exports for some states (particularly agricultural exports from coastal states), and underestimate them for others. Another complication is that the data do not capture value-added production by the state in which it occurs, but rather attribute the entire value of an export to the final state from which it is exported. For more information visit <https://www.census.gov/foreign-trade/aip/elom.html#limitations>.

All dollars in U.S. thousands

Maine Total World Exports

Exports to Canada

Exports to Mexico

		Percent of Total
	\$2,875,273	
	\$1,365,864	48%
	\$46,132	2%

Top Maine Exports to Canada

Product categories are 4-digit North American Industry Classification System (NAICS) commodities.*

Ag Products, Natural Resources, Food, and Beverages

Product	Value
Fish & Other Marine Products	\$365,749
Oil & Gas	\$157,939
Timber & Logs	\$117,850
Farmed Fish And Related Products	\$73,390
Meat Products & Meat Packaging Products	\$33,911
Fruits & Veg Preserves & Specialty Foods	\$25,150
Fruits & Tree Nuts	\$21,009
Nonmetallic Minerals	\$14,950
Other Agricultural Products	\$10,174
Other Animals	\$4,064

Industrial Goods

Product	Value
Pulp, Paper & Paperboard Mill Products	\$134,503
Aerospace Products & Parts	\$66,485
Sawmill & Wood Products	\$52,832
Motor Vehicle Bodies & Trailers	\$31,987
Waste And Scrap	\$31,589
Ag & Construction & Machinery	\$21,998
Converted Paper Products	\$18,449
Plastics Products	\$13,147
Other General Purpose Machinery	\$11,528
Navigational, Measuring, Medical Instruments	\$11,440

*Excludes special categories 9300, 9800, and 9900. Ag products, natural resources, food, and beverages defined as NAICS categories 1111-3121. All other products categorized as industrial goods. "NA" denotes no additional exports under that product categorization for a particular state.

State Exports to NAFTA Countries for 2016 (continued)

Top Maine Exports to Mexico

Product categories are 4-digit North American Industry Classification System (NAICS) commodities.*

Ag Products, Natural Resources, Food, and Beverages

Product	Value
Foods, Nesoi	\$5,261
Fruits & Veg Preserves & Specialty Foods	\$1,993
Vegetables & Melons	\$501
Beverages	\$44
Forestry Products	\$40
Fruits & Tree Nuts	\$19
Other Animals	\$8
Animal Foods	\$5
NA	NA
NA	NA

Industrial Goods

Product	Value
Pulp, Paper & Paperboard Mill Products	\$10,305
Ag & Construction & Machinery	\$5,652
Motor Vehicle Parts	\$3,394
Communications Equipment	\$2,989
Pharmaceuticals & Medicines	\$2,460
Other General Purpose Machinery	\$1,280
Converted Paper Products	\$1,069
Electrical Equipment & Components, Nesoi	\$1,053
Commercial & Service Industry Machinery	\$1,021
Navigational, Measuring, Medical Instruments	\$989

*Excludes special categories 9300, 9800, and 9900. Ag products, natural resources, food, and beverages defined as NAICS categories 1111-3121. All other products categorized as industrial goods. "NA" denotes no additional exports under that product categorization for a particular state.

Figure 1. Maine Exports to NAFTA Countries, 2002*-2016

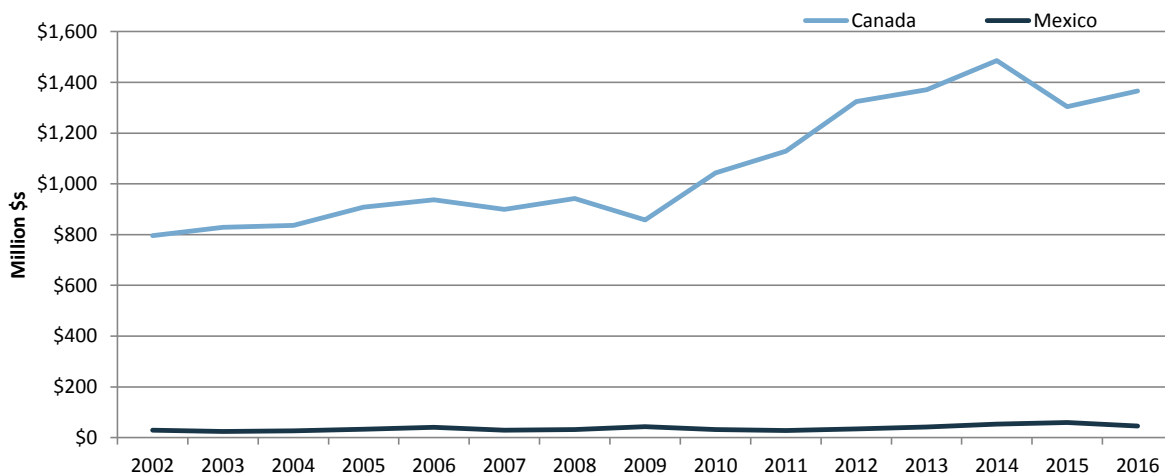

Notes: 2002 is the earliest year state export trade data are available. This fact sheet is part of a series for all 50 states and the scales for Figure 1 differ by state depending on the level of trade.

Additional Sources: The Canadian Embassy has created state fact sheets on U.S. trade with Canada, available at http://international.gc.ca/world-monde/united_states-etats_unis/business_fact_sheets-fiches_documentaires_affaires.aspx?lang=eng. Similarly, the Wilson Center has created state facts sheets on U.S. trade with Mexico, available at <https://www.wilsoncenter.org/article/growing-together-economic-ties-between-the-united-states-and-mexico>. State services trade data estimates are available via the Trade Partnership and the Coalition of Services Industries at <https://servicescoalition.org/resources/exports>. Please note that U.S. statistical agencies do not tabulate services trade on a state basis. The state services trade estimates are not official U.S. government statistics and are estimated using assumptions about the distribution of national services trade, which do not necessarily reflect actual trade patterns.

For more information please contact Brock Williams, bwilliams@crs.loc.gov, 7-1157 or Angeles Villarreal, avillarreal@crs.loc.gov, 7-0321.



State Exports to NAFTA Countries for 2016

Maryland

This product provides statistics on state-level U.S. exports to Canada and Mexico, parties to the North American Free Trade Agreement (NAFTA), using data from the U.S. Census Bureau tailored for the state of Maryland. This information was compiled based on a congressional request. State-level trade data have a number of limitations and should be interpreted with caution. Please see the data limitations discussion below. NAFTA entered into force in 1994 and has eliminated nearly all tariffs among the three parties. The NAFTA parties are currently engaged in a renegotiation of the agreement, which if concluded would likely require implementing legislation by Congress. The Trump Administration has also announced the possibility of withdrawing from the agreement if the renegotiations are not successfully concluded. In this case, it is possible that tariffs between the three countries could return to World Trade Organization rates. Congress could also affect the withdrawal process and resulting tariffs, including by passing legislation affecting presidential tariff proclamation authorities or by enacting specific tariff rates into law. For more on NAFTA, please see CRS Report R44981 NAFTA Renegotiation and Modernization by M. Angeles Villareal and Ian F. Fergusson.

Data Limitations: State trade data are only available for trade in goods and not services. Export data are based on the origin of movement. For shipments consolidated domestically prior to export or shipped from a distribution center, the origin of movement may reflect the consolidation point rather than the production origin. This has a tendency to overestimate exports for some states (particularly agricultural exports from coastal states), and underestimate them for others. Another complication is that the data do not capture value-added production by the state in which it occurs, but rather attribute the entire value of an export to the final state from which it is exported. For more information visit <https://www.census.gov/foreign-trade/aip/elom.html#limitations>.

All dollars in U.S. thousands

Maryland Total World Exports	\$9,658,228	Percent of Total
Exports to Canada	\$1,457,973	15%
Exports to Mexico	\$421,765	4%

Top Maryland Exports to Canada

Product categories are 4-digit North American Industry Classification System (NAICS) commodities.*

Ag Products, Natural Resources, Food, and Beverages

<i>Product</i>	<i>Value</i>
Foods, Nesoi	\$40,340
Meat Products & Meat Packaging Products	\$11,625
Bakery & Tortilla Products	\$7,728
Coal & Petroleum Gases	\$7,427
Nonmetallic Minerals	\$5,830
Vegetables & Melons	\$5,596
Fruits & Veg Preserves & Specialty Foods	\$5,409
Sugar & Confectionery Products	\$3,509
Oilseeds & Grains	\$2,534
Fish & Other Marine Products	\$2,258

Industrial Goods

<i>Product</i>	<i>Value</i>
Ag & Construction & Machinery	\$145,446
Miscellaneous Manufactured Commodities	\$126,674
Pharmaceuticals & Medicines	\$107,129
Printed Matter And Related Products, Nesoi	\$97,882
Other General Purpose Machinery	\$90,417
Basic Chemicals	\$84,280
Soaps, Cleaning Compounds & Toilet Preparations	\$57,048
Navigational, Measuring, Medical Instruments	\$38,938
Pulp, Paper & Paperboard Mill Products	\$36,172
Plastics Products	\$35,083

*Excludes special categories 9300, 9800, and 9900. Ag products, natural resources, food, and beverages defined as NAICS categories 1111-3121. All other products categorized as industrial goods. "NA" denotes no additional exports under that product categorization for a particular state.

State Exports to NAFTA Countries for 2016 (continued)

Top Maryland Exports to Mexico

Product categories are 4-digit North American Industry Classification System (NAICS) commodities.*

Ag Products, Natural Resources, Food, and Beverages

Product	Value
Meat Products & Meat Packaging Products	\$16,994
Foods, Nesoi	\$13,298
Sugar & Confectionery Products	\$994
Animal Foods	\$949
Fruits & Veg Preserves & Specialty Foods	\$611
Nonmetallic Minerals	\$457
Grain & Oilseed Milling Products	\$365
Poultry & Eggs	\$226
Metal Ores	\$206
Oilseeds & Grains	\$166

Industrial Goods

Product	Value
Basic Chemicals	\$50,160
Communications Equipment	\$30,005
Other General Purpose Machinery Navigational, Measuring, Medical Instruments	\$24,677
Pharmaceuticals & Medicines	\$20,422
Industrial Machinery	\$17,098
Other Fabricated Metal Products Commercial & Service Industry Machinery	\$14,924
Plastics Products	\$13,999
Waste And Scrap	\$13,934

*Excludes special categories 9300, 9800, and 9900. Ag products, natural resources, food, and beverages defined as NAICS categories 1111-3121. All other products categorized as industrial goods. "NA" denotes no additional exports under that product categorization for a particular state.

Figure 1. Maryland Exports to NAFTA Countries, 2002*-2016

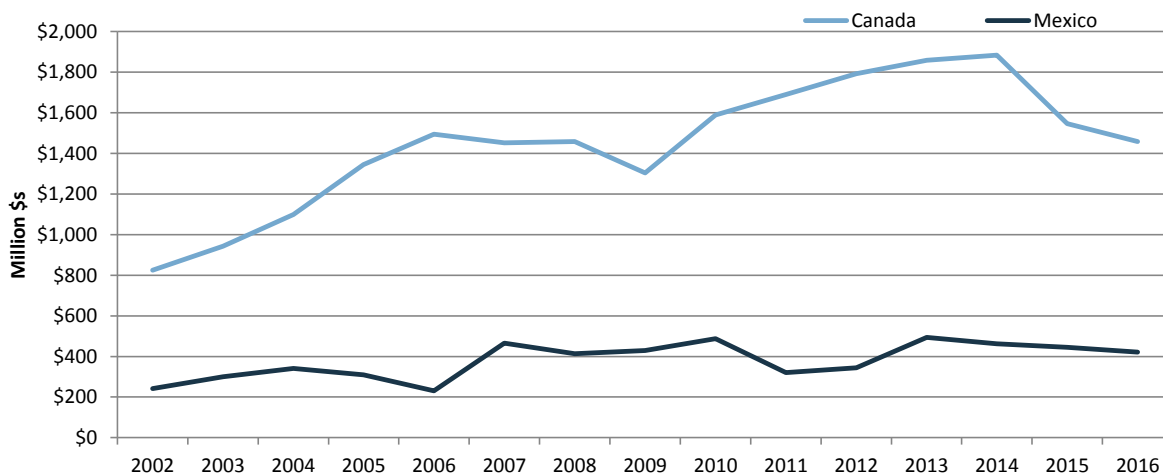

Notes: 2002 is the earliest year state export trade data are available. This fact sheet is part of a series for all 50 states and the scales for Figure 1 differ by state depending on the level of trade.

Additional Sources: The Canadian Embassy has created state fact sheets on U.S. trade with Canada, available at http://international.gc.ca/world-monde/united_states-etats_unis/business_fact_sheets-fiches_documentaires_affaires.aspx?lang=eng. Similarly, the Wilson Center has created state facts sheets on U.S. trade with Mexico, available at <https://www.wilsoncenter.org/article/growing-together-economic-ties-between-the-united-states-and-mexico>. State services trade data estimates are available via the Trade Partnership and the Coalition of Services Industries at <https://servicescoalition.org/resources/exports>. Please note that U.S. statistical agencies do not tabulate services trade on a state basis. The state services trade estimates are not official U.S. government statistics and are estimated using assumptions about the distribution of national services trade, which do not necessarily reflect actual trade patterns.

For more information please contact Brock Williams, bwilliams@crs.loc.gov, 7-1157 or Angeles Villarreal, avillarreal@crs.loc.gov, 7-0321.



State Exports to NAFTA Countries for 2016

Massachusetts

This product provides statistics on state-level U.S. exports to Canada and Mexico, parties to the North American Free Trade Agreement (NAFTA), using data from the U.S. Census Bureau tailored for the state of Massachusetts. This information was compiled based on a congressional request. State-level trade data have a number of limitations and should be interpreted with caution. Please see the data limitations discussion below. NAFTA entered into force in 1994 and has eliminated nearly all tariffs among the three parties. The NAFTA parties are currently engaged in a renegotiation of the agreement, which if concluded would likely require implementing legislation by Congress. The Trump Administration has also announced the possibility of withdrawing from the agreement if the renegotiations are not successfully concluded. In this case, it is possible that tariffs between the three countries could return to World Trade Organization rates. Congress could also affect the withdrawal process and resulting tariffs, including by passing legislation affecting presidential tariff proclamation authorities or by enacting specific tariff rates into law. For more on NAFTA, please see CRS Report R44981 NAFTA Renegotiation and Modernization by M. Angeles Villareal and Ian F. Fergusson.

Data Limitations: State trade data are only available for trade in goods and not services. Export data are based on the origin of movement. For shipments consolidated domestically prior to export or shipped from a distribution center, the origin of movement may reflect the consolidation point rather than the production origin. This has a tendency to overestimate exports for some states (particularly agricultural exports from coastal states), and underestimate them for others. Another complication is that the data do not capture value-added production by the state in which it occurs, but rather attribute the entire value of an export to the final state from which it is exported. For more information visit <https://www.census.gov/foreign-trade/aip/elom.html#limitations>.

All dollars in U.S. thousands

Massachusetts Total World Exports

Exports to Canada

Exports to Mexico

	\$25,891,742	Percent of Total
	\$3,107,230	12%
	\$2,471,117	10%

Top Massachusetts Exports to Canada

Product categories are 4-digit North American Industry Classification System (NAICS) commodities.*

Ag Products, Natural Resources, Food, and Beverages

<i>Product</i>	<i>Value</i>
Fish & Other Marine Products	\$119,518
Foods, Nesoi	\$20,459
Bakery & Tortilla Products	\$19,568
Meat Products & Meat Packaging Products	\$18,105
Animal Foods	\$15,651
Fruits & Veg Preserves & Specialty Foods	\$15,452
Grain & Oilseed Milling Products	\$14,673
Beverages	\$13,034
Fruits & Tree Nuts	\$11,226
Vegetables & Melons	\$7,335

Industrial Goods

<i>Product</i>	<i>Value</i>
Aerospace Products & Parts	\$309,905
Navigational, Measuring, Medical Instruments	\$290,760
Waste And Scrap	\$279,341
Computer Equipment	\$251,559
Plastics Products	\$174,039
Medical Equipment & Supplies	\$111,914
Other Fabricated Metal Products	\$86,280
Converted Paper Products	\$85,195
Other General Purpose Machinery	\$82,836
Miscellaneous Manufactured Commodities	\$81,722

*Excludes special categories 9300, 9800, and 9900. Ag products, natural resources, food, and beverages defined as NAICS categories 1111-3121. All other products categorized as industrial goods. "NA" denotes no additional exports under that product categorization for a particular state.

State Exports to NAFTA Countries for 2016 (continued)

Top Massachusetts Exports to Mexico

Product categories are 4-digit North American Industry Classification System (NAICS) commodities.*

Ag Products, Natural Resources, Food, and Beverages

Product	Value
Fruits & Veg Preserves & Specialty Foods	\$6,961
Nonmetallic Minerals	\$2,697
Meat Products & Meat Packaging Products	\$2,654
Dairy Products	\$1,819
Grain & Oilseed Milling Products	\$1,409
Beverages	\$1,066
Foods, Nesoi	\$829
Fish & Other Marine Products	\$545
Sugar & Confectionery Products	\$424
Other Agricultural Products	\$127

Industrial Goods

Product	Value
Semiconductors & Other Electronic Components	\$1,119,270
Resin, Syn Rubber, Artf & Syn Fibers/fil	\$195,809
Navigational, Measuring, Medical Instruments	\$95,116
Plastics Products	\$91,959
Electrical Equipment & Components, Nesoi	\$70,221
Computer Equipment	\$65,569
Audio & Video Equipment	\$57,288
Communications Equipment	\$48,606
Pulp, Paper & Paperboard Mill Products	\$47,609
Other General Purpose Machinery	\$45,721

*Excludes special categories 9300, 9800, and 9900. Ag products, natural resources, food, and beverages defined as NAICS categories 1111-3121. All other products categorized as industrial goods. "NA" denotes no additional exports under that product categorization for a particular state.

Figure 1. Massachusetts Exports to NAFTA Countries, 2002*-2016

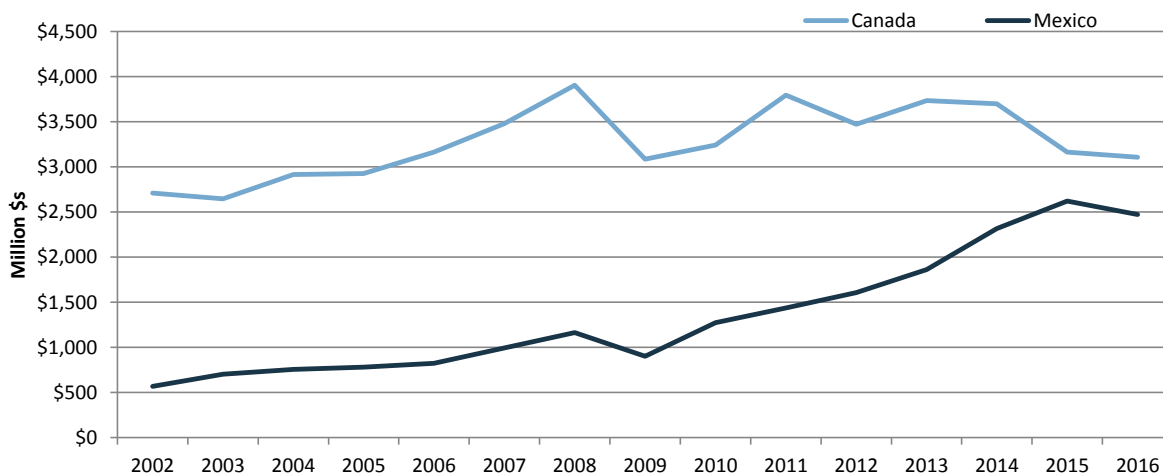

Notes: 2002 is the earliest year state export trade data are available. This fact sheet is part of a series for all 50 states and the scales for Figure 1 differ by state depending on the level of trade.

Additional Sources: The Canadian Embassy has created state fact sheets on U.S. trade with Canada, available at http://international.gc.ca/world-monde/united_states-etats_unis/business_fact_sheets-fiches_documentaires_affaires.aspx?lang=eng. Similarly, the Wilson Center has created state facts sheets on U.S. trade with Mexico, available at <https://www.wilsoncenter.org/article/growing-together-economic-ties-between-the-united-states-and-mexico>. State services trade data estimates are available via the Trade Partnership and the Coalition of Services Industries at <https://servicescoalition.org/resources/exports>. Please note that U.S. statistical agencies do not tabulate services trade on a state basis. The state services trade estimates are not official U.S. government statistics and are estimated using assumptions about the distribution of national services trade, which do not necessarily reflect actual trade patterns.

For more information please contact Brock Williams, bwilliams@crs.loc.gov, 7-1157 or Angeles Villarreal, avillarreal@crs.loc.gov, 7-0321.



State Exports to NAFTA Countries for 2016

Michigan

This product provides statistics on state-level U.S. exports to Canada and Mexico, parties to the North American Free Trade Agreement (NAFTA), using data from the U.S. Census Bureau tailored for the state of Michigan. This information was compiled based on a congressional request. State-level trade data have a number of limitations and should be interpreted with caution. Please see the data limitations discussion below. NAFTA entered into force in 1994 and has eliminated nearly all tariffs among the three parties. The NAFTA parties are currently engaged in a renegotiation of the agreement, which if concluded would likely require implementing legislation by Congress. The Trump Administration has also announced the possibility of withdrawing from the agreement if the renegotiations are not successfully concluded. In this case, it is possible that tariffs between the three countries could return to World Trade Organization rates. Congress could also affect the withdrawal process and resulting tariffs, including by passing legislation affecting presidential tariff proclamation authorities or by enacting specific tariff rates into law. For more on NAFTA, please see CRS Report R44981 NAFTA Renegotiation and Modernization by M. Angeles Villareal and Ian F. Fergusson.

Data Limitations: State trade data are only available for trade in goods and not services. Export data are based on the origin of movement. For shipments consolidated domestically prior to export or shipped from a distribution center, the origin of movement may reflect the consolidation point rather than the production origin. This has a tendency to overestimate exports for some states (particularly agricultural exports from coastal states), and underestimate them for others. Another complication is that the data do not capture value-added production by the state in which it occurs, but rather attribute the entire value of an export to the final state from which it is exported. For more information visit <https://www.census.gov/foreign-trade/aip/elom.html#limitations>.

All dollars in U.S. thousands

Michigan Total World Exports	\$54,713,477	Percent of Total
Exports to Canada	\$23,712,092	43%
Exports to Mexico	\$12,013,040	22%

Top Michigan Exports to Canada

Product categories are 4-digit North American Industry Classification System (NAICS) commodities.*

Ag Products, Natural Resources, Food, and Beverages

<i>Product</i>	<i>Value</i>
Oil & Gas	\$909,897
Metal Ores	\$329,071
Meat Products & Meat Packaging Products	\$198,300
Vegetables & Melons	\$159,469
Oilseeds & Grains	\$158,096
Grain & Oilseed Milling Products	\$98,514
Fruits & Veg Preserves & Specialty Foods	\$94,205
Beverages	\$68,338
Bakery & Tortilla Products	\$63,329
Dairy Products	\$46,137

Industrial Goods

<i>Product</i>	<i>Value</i>
Motor Vehicles	\$7,641,892
Motor Vehicle Parts	\$4,688,288
Motor Vehicle Bodies & Trailers	\$2,068,292
Iron & Steel & Ferroalloy	\$684,368
Other General Purpose Machinery	\$533,327
Engines, Turbines & Power Transmsn Equip	\$373,037
Plastics Products	\$351,328
Aerospace Products & Parts	\$294,763
Metalworking Machinery	\$274,435
Resin, Syn Rubber, Artf & Syn Fibers/fil	\$262,688

*Excludes special categories 9300, 9800, and 9900. Ag products, natural resources, food, and beverages defined as NAICS categories 1111-3121. All other products categorized as industrial goods. "NA" denotes no additional exports under that product categorization for a particular state.

State Exports to NAFTA Countries for 2016 (continued)

Top Michigan Exports to Mexico

Product categories are 4-digit North American Industry Classification System (NAICS) commodities.*

Ag Products, Natural Resources, Food, and Beverages

Product	Value
Meat Products & Meat Packaging Products	\$34,727
Oilseeds & Grains	\$26,953
Foods, Nesoi	\$12,461
Sugar & Confectionery Products	\$6,780
Grain & Oilseed Milling Products	\$4,244
Beverages	\$3,986
Dairy Products	\$3,825
Oil & Gas	\$3,790
Forestry Products	\$2,246
Fish & Other Marine Products	\$2,185

Industrial Goods

Product	Value
Motor Vehicle Parts	\$3,685,765
Resin, Syn Rubber, Artf & Syn Fibers/fil	\$587,791
Motor Vehicle Bodies & Trailers	\$533,770
Electrical Equipment & Components, Nesoi	\$499,529
Other Fabricated Metal Products	\$492,198
Plastics Products	\$480,993
Navigational, Measuring, Medical Instruments	\$466,898
Motor Vehicles	\$451,441
Other General Purpose Machinery	\$416,848
Metalworking Machinery	\$367,437

*Excludes special categories 9300, 9800, and 9900. Ag products, natural resources, food, and beverages defined as NAICS categories 1111-3121. All other products categorized as industrial goods. "NA" denotes no additional exports under that product categorization for a particular state.

Figure 1. Michigan Exports to NAFTA Countries, 2002*-2016

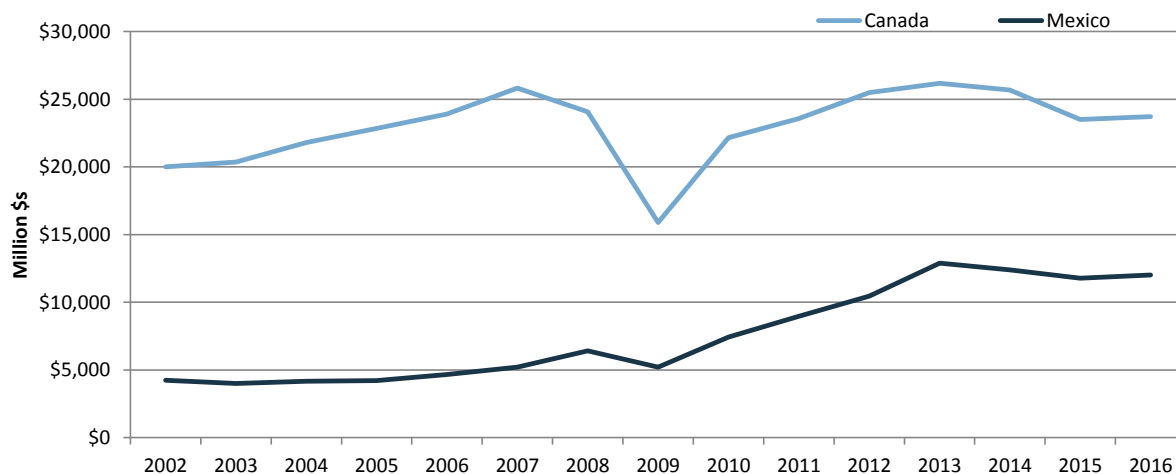

Notes: 2002 is the earliest year state export trade data are available. This fact sheet is part of a series for all 50 states and the scales for Figure 1 differ by state depending on the level of trade.

Additional Sources: The Canadian Embassy has created state fact sheets on U.S. trade with Canada, available at http://international.gc.ca/world-monde/united_states-etats_unis/business_fact_sheets-fiches_documentaires_affaires.aspx?lang=eng. Similarly, the Wilson Center has created state facts sheets on U.S. trade with Mexico, available at <https://www.wilsoncenter.org/article/growing-together-economic-ties-between-the-united-states-and-mexico>. State services trade data estimates are available via the Trade Partnership and the Coalition of Services Industries at <https://servicescoalition.org/resources/exports>. Please note that U.S. statistical agencies do not tabulate services trade on a state basis. The state services trade estimates are not official U.S. government statistics and are estimated using assumptions about the distribution of national services trade, which do not necessarily reflect actual trade patterns.

For more information please contact Brock Williams, bwilliams@crs.loc.gov, 7-1157 or Angeles Villarreal, avillarreal@crs.loc.gov, 7-0321.



State Exports to NAFTA Countries for 2016

Minnesota

This product provides statistics on state-level U.S. exports to Canada and Mexico, parties to the North American Free Trade Agreement (NAFTA), using data from the U.S. Census Bureau tailored for the state of Minnesota. This information was compiled based on a congressional request. State-level trade data have a number of limitations and should be interpreted with caution. Please see the data limitations discussion below. NAFTA entered into force in 1994 and has eliminated nearly all tariffs among the three parties. The NAFTA parties are currently engaged in a renegotiation of the agreement, which if concluded would likely require implementing legislation by Congress. The Trump Administration has also announced the possibility of withdrawing from the agreement if the renegotiations are not successfully concluded. In this case, it is possible that tariffs between the three countries could return to World Trade Organization rates. Congress could also affect the withdrawal process and resulting tariffs, including by passing legislation affecting presidential tariff proclamation authorities or by enacting specific tariff rates into law. For more on NAFTA, please see CRS Report R44981 NAFTA Renegotiation and Modernization by M. Angeles Villareal and Ian F. Fergusson.

Data Limitations: State trade data are only available for trade in goods and not services. Export data are based on the origin of movement. For shipments consolidated domestically prior to export or shipped from a distribution center, the origin of movement may reflect the consolidation point rather than the production origin. This has a tendency to overestimate exports for some states (particularly agricultural exports from coastal states), and underestimate them for others. Another complication is that the data do not capture value-added production by the state in which it occurs, but rather attribute the entire value of an export to the final state from which it is exported. For more information visit <https://www.census.gov/foreign-trade/aip/elom.html#limitations>.

All dollars in U.S. thousands

Minnesota Total World Exports

Exports to Canada

Exports to Mexico

	\$19,202,447	Percent of Total
	\$4,059,803	21%
	\$2,338,611	12%

Top Minnesota Exports to Canada

Product categories are 4-digit North American Industry Classification System (NAICS) commodities.*

Ag Products, Natural Resources, Food, and Beverages

<i>Product</i>	<i>Value</i>
Grain & Oilseed Milling Products	\$140,562
Beverages	\$105,793
Meat Products & Meat Packaging Products	\$70,382
Metal Ores	\$65,151
Foods, Nesoi	\$64,616
Oilseeds & Grains	\$52,133
Animal Foods	\$48,438
Bakery & Tortilla Products	\$30,413
Nonmetallic Minerals	\$23,558
Dairy Products	\$20,657

Industrial Goods

<i>Product</i>	<i>Value</i>
Motor Vehicles	\$358,683
Other General Purpose Machinery	\$221,058
Transportation Equipment, Nesoi	\$184,203
Ag & Construction & Machinery	\$156,963
Basic Chemicals	\$151,951
Navigational, Measuring, Medical Instruments	\$141,369
Other Fabricated Metal Products	\$108,471
Plastics Products	\$104,071
Household Appliances And Misc Machines, Nesoi	\$99,771
Petroleum & Coal Products	\$92,289

*Excludes special categories 9300, 9800, and 9900. Ag products, natural resources, food, and beverages defined as NAICS categories 1111-3121. All other products categorized as industrial goods. "NA" denotes no additional exports under that product categorization for a particular state.

State Exports to NAFTA Countries for 2016 (continued)

Top Minnesota Exports to Mexico

Product categories are 4-digit North American Industry Classification System (NAICS) commodities.*

Ag Products, Natural Resources, Food, and Beverages

Product	Value
Grain & Oilseed Milling Products	\$217,057
Oilseeds & Grains	\$160,078
Meat Products & Meat Packaging Products	\$126,293
Dairy Products	\$25,543
Beverages	\$25,002
Fish & Other Marine Products	\$15,728
Animal Foods	\$10,030
Foods, Nesoï	\$9,072
Sugar & Confectionery Products	\$5,736
Fruits & Veg Preserves & Specialty Foods	\$4,177

Industrial Goods

Product	Value
Motor Vehicle Parts	\$255,393
Electrical Equipment & Components, Nesoï	\$122,234
Electrical Equipment	\$117,078
Computer Equipment	\$89,181
Plastics Products	\$85,125
Other Fabricated Metal Products	\$78,716
Other General Purpose Machinery Navigational, Measuring, Medical Instruments	\$68,027
Hardware	\$49,590
Semiconductors & Other Electronic Components	\$46,835

*Excludes special categories 9300, 9800, and 9900. Ag products, natural resources, food, and beverages defined as NAICS categories 1111-3121. All other products categorized as industrial goods. "NA" denotes no additional exports under that product categorization for a particular state.

Figure 1. Minnesota Exports to NAFTA Countries, 2002*-2016

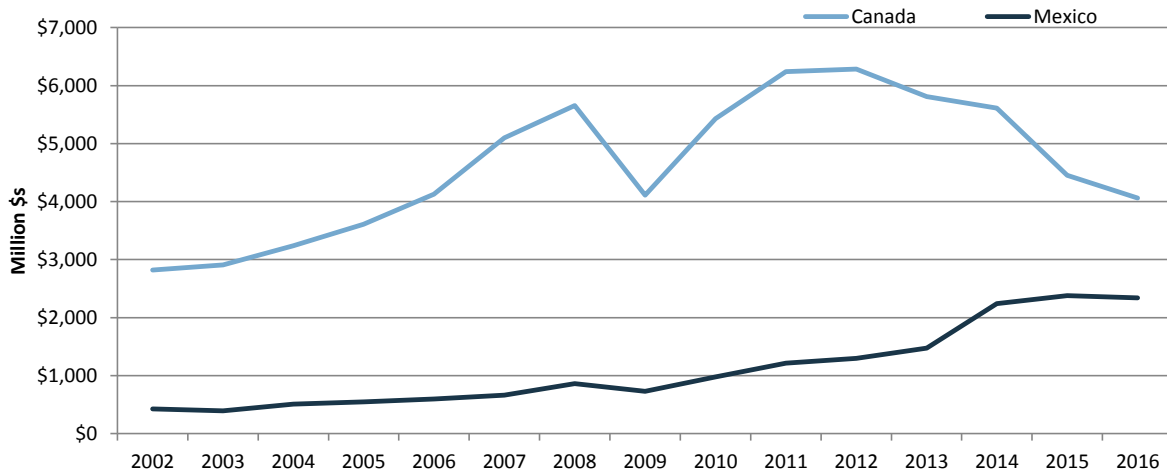

Notes: 2002 is the earliest year state export trade data are available. This fact sheet is part of a series for all 50 states and the scales for Figure 1 differ by state depending on the level of trade.

Additional Sources: The Canadian Embassy has created state fact sheets on U.S. trade with Canada, available at http://international.gc.ca/world-monde/united_states-etats_unis/business_fact_sheets-fiches_documentaires_affaires.aspx?lang=eng. Similarly, the Wilson Center has created state facts sheets on U.S. trade with Mexico, available at <https://www.wilsoncenter.org/article/growing-together-economic-ties-between-the-united-states-and-mexico>. State services trade data estimates are available via the Trade Partnership and the Coalition of Services Industries at <https://servicescoalition.org/resources/exports>. Please note that U.S. statistical agencies do not tabulate services trade on a state basis. The state services trade estimates are not official U.S. government statistics and are estimated using assumptions about the distribution of national services trade, which do not necessarily reflect actual trade patterns.

For more information please contact Brock Williams, bwilliams@crs.loc.gov, 7-1157 or Angeles Villarreal, avillarreal@crs.loc.gov, 7-0321.

State Exports to NAFTA Countries for 2016

Mississippi

This product provides statistics on state-level U.S. exports to Canada and Mexico, parties to the North American Free Trade Agreement (NAFTA), using data from the U.S. Census Bureau tailored for the state of Mississippi. This information was compiled based on a congressional request. State-level trade data have a number of limitations and should be interpreted with caution. Please see the data limitations discussion below. NAFTA entered into force in 1994 and has eliminated nearly all tariffs among the three parties. The NAFTA parties are currently engaged in a renegotiation of the agreement, which if concluded would likely require implementing legislation by Congress. The Trump Administration has also announced the possibility of withdrawing from the agreement if the renegotiations are not successfully concluded. In this case, it is possible that tariffs between the three countries could return to World Trade Organization rates. Congress could also affect the withdrawal process and resulting tariffs, including by passing legislation affecting presidential tariff proclamation authorities or by enacting specific tariff rates into law. For more on NAFTA, please see CRS Report R44981 NAFTA Renegotiation and Modernization by M. Angeles Villareal and Ian F. Fergusson.

Data Limitations: State trade data are only available for trade in goods and not services. Export data are based on the origin of movement. For shipments consolidated domestically prior to export or shipped from a distribution center, the origin of movement may reflect the consolidation point rather than the production origin. This has a tendency to overestimate exports for some states (particularly agricultural exports from coastal states), and underestimate them for others. Another complication is that the data do not capture value-added production by the state in which it occurs, but rather attribute the entire value of an export to the final state from which it is exported. For more information visit <https://www.census.gov/foreign-trade/aip/elom.html#limitations>.

All dollars in U.S. thousands

Mississippi Total World Exports	\$10,494,719	Percent of Total
Exports to Canada	\$2,185,698	21%
Exports to Mexico	\$1,029,079	10%

Top Mississippi Exports to Canada

Product categories are 4-digit North American Industry Classification System (NAICS) commodities.*

Ag Products, Natural Resources, Food, and Beverages

<i>Product</i>	<i>Value</i>
Meat Products & Meat Packaging Products	\$31,711
Grain & Oilseed Milling Products	\$25,650
Vegetables & Melons	\$9,075
Fruits & Veg Preserves & Specialty Foods	\$8,549
Foods, Nesoi	\$4,660
Fish & Other Marine Products	\$2,947
Bakery & Tortilla Products	\$2,789
Nonmetallic Minerals	\$2,004
Poultry & Eggs	\$1,863
Mushrooms, Nursery & Related Products	\$686

Industrial Goods

<i>Product</i>	<i>Value</i>
Motor Vehicles	\$738,169
Other General Purpose Machinery	\$148,175
Computer Equipment	\$131,707
Semiconductors & Other Electronic Components	\$88,692
Electrical Equipment & Components, Nesoi	\$69,666
Medical Equipment & Supplies	\$66,461
Ag & Construction & Machinery	\$61,462
Hvac & Commercial Refrigeration Equipment	\$60,558
Motor Vehicle Parts	\$51,063
Electrical Equipment	\$47,935

*Excludes special categories 9300, 9800, and 9900. Ag products, natural resources, food, and beverages defined as NAICS categories 1111-3121. All other products categorized as industrial goods. "NA" denotes no additional exports under that product categorization for a particular state.

State Exports to NAFTA Countries for 2016 (continued)

Top Mississippi Exports to Mexico

Product categories are 4-digit North American Industry Classification System (NAICS) commodities.*

Ag Products, Natural Resources, Food, and Beverages

Product	Value
Meat Products & Meat Packaging Products	\$51,299
Oilseeds & Grains	\$5,356
Nonmetallic Minerals	\$826
Dairy Products	\$327
Fruits & Veg Preserves & Specialty Foods	\$223
Other Agricultural Products	\$189
Bakery & Tortilla Products	\$189
Grain & Oilseed Milling Products	\$174
Metal Ores	\$99
Animal Foods	\$68

Industrial Goods

Product	Value
Basic Chemicals	\$191,145
Iron & Steel & Ferroalloy	\$138,139
Petroleum & Coal Products	\$85,275
Motor Vehicles	\$68,584
Pulp, Paper & Paperboard Mill Products	\$68,003
Other Fabricated Metal Products	\$64,649
Semiconductors & Other Electronic Components	\$57,646
Computer Equipment	\$40,178
Engines, Turbines & Power Transmsn Equip	\$35,064
Fabrics	\$23,522

*Excludes special categories 9300, 9800, and 9900. Ag products, natural resources, food, and beverages defined as NAICS categories 1111-3121. All other products categorized as industrial goods. "NA" denotes no additional exports under that product categorization for a particular state.

Figure 1. Mississippi Exports to NAFTA Countries, 2002*-2016

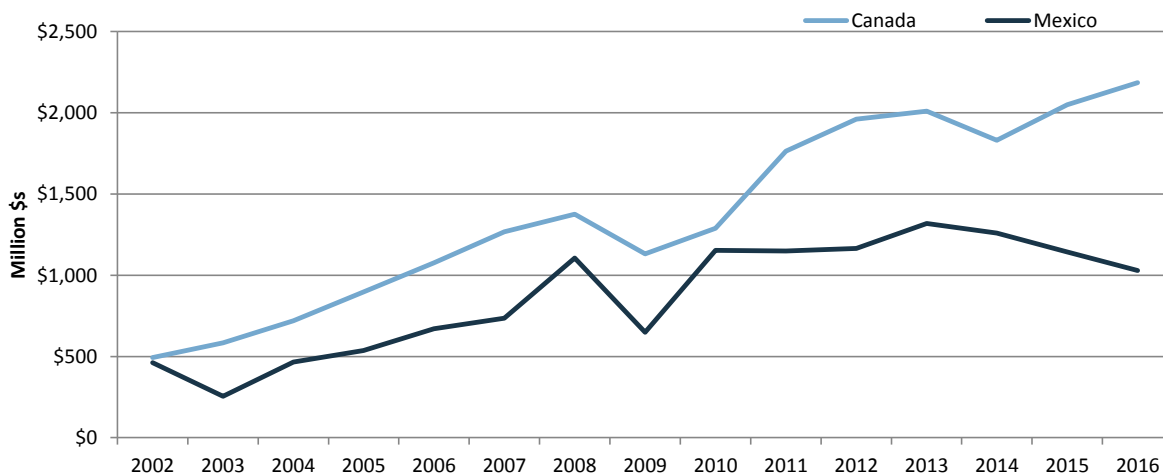

Notes: 2002 is the earliest year state export trade data are available. This fact sheet is part of a series for all 50 states and the scales for Figure 1 differ by state depending on the level of trade.

Additional Sources: The Canadian Embassy has created state fact sheets on U.S. trade with Canada, available at http://international.gc.ca/world-monde/united_states-etats_unis/business_fact_sheets-fiches_documentaires_affaires.aspx?lang=eng. Similarly, the Wilson Center has created state facts sheets on U.S. trade with Mexico, available at <https://www.wilsoncenter.org/article/growing-together-economic-ties-between-the-united-states-and-mexico>. State services trade data estimates are available via the Trade Partnership and the Coalition of Services Industries at <https://servicescoalition.org/resources/exports>. Please note that U.S. statistical agencies do not tabulate services trade on a state basis. The state services trade estimates are not official U.S. government statistics and are estimated using assumptions about the distribution of national services trade, which do not necessarily reflect actual trade patterns.

For more information please contact Brock Williams, bwilliams@crs.loc.gov, 7-1157 or Angeles Villarreal, avillarreal@crs.loc.gov, 7-0321.



State Exports to NAFTA Countries for 2016

Missouri

This product provides statistics on state-level U.S. exports to Canada and Mexico, parties to the North American Free Trade Agreement (NAFTA), using data from the U.S. Census Bureau tailored for the state of Missouri. This information was compiled based on a congressional request. State-level trade data have a number of limitations and should be interpreted with caution. Please see the data limitations discussion below. NAFTA entered into force in 1994 and has eliminated nearly all tariffs among the three parties. The NAFTA parties are currently engaged in a renegotiation of the agreement, which if concluded would likely require implementing legislation by Congress. The Trump Administration has also announced the possibility of withdrawing from the agreement if the renegotiations are not successfully concluded. In this case, it is possible that tariffs between the three countries could return to World Trade Organization rates. Congress could also affect the withdrawal process and resulting tariffs, including by passing legislation affecting presidential tariff proclamation authorities or by enacting specific tariff rates into law. For more on NAFTA, please see CRS Report R44981 NAFTA Renegotiation and Modernization by M. Angeles Villareal and Ian F. Fergusson.

Data Limitations: State trade data are only available for trade in goods and not services. Export data are based on the origin of movement. For shipments consolidated domestically prior to export or shipped from a distribution center, the origin of movement may reflect the consolidation point rather than the production origin. This has a tendency to overestimate exports for some states (particularly agricultural exports from coastal states), and underestimate them for others. Another complication is that the data do not capture value-added production by the state in which it occurs, but rather attribute the entire value of an export to the final state from which it is exported. For more information visit <https://www.census.gov/foreign-trade/aip/elom.html#limitations>.

All dollars in U.S. thousands

Missouri Total World Exports

Exports to Canada

Exports to Mexico

	\$13,934,623	Percent of Total
Exports to Canada	\$5,233,956	38%
Exports to Mexico	\$2,533,857	18%

Top Missouri Exports to Canada

Product categories are 4-digit North American Industry Classification System (NAICS) commodities.*

Ag Products, Natural Resources, Food, and Beverages

Product	Value
Foods, Nesoi	\$151,056
Coal & Petroleum Gases	\$68,271
Grain & Oilseed Milling Products	\$66,386
Meat Products & Meat Packaging Products	\$43,832
Animal Foods	\$34,951
Bakery & Tortilla Products	\$26,784
Fruits & Veg Preserves & Specialty Foods	\$18,616
Dairy Products	\$12,463
Beverages	\$6,580
Sugar & Confectionery Products	\$5,852

Industrial Goods

Product	Value
Motor Vehicles	\$1,582,411
Aerospace Products & Parts	\$1,182,139
Pesticides, Fertilizers & Oth Agri Chemicals	\$149,379
Soaps, Cleaning Compounds & Toilet Preparations	\$139,394
Pharmaceuticals & Medicines	\$132,224
Basic Chemicals	\$111,819
Hvac & Commercial Refrigeration Equipment	\$109,932
Motor Vehicle Parts	\$104,630
Other General Purpose Machinery	\$96,876
Plastics Products	\$94,482

*Excludes special categories 9300, 9800, and 9900. Ag products, natural resources, food, and beverages defined as NAICS categories 1111-3121. All other products categorized as industrial goods. "NA" denotes no additional exports under that product categorization for a particular state.

State Exports to NAFTA Countries for 2016 (continued)

Top Missouri Exports to Mexico

Product categories are 4-digit North American Industry Classification System (NAICS) commodities.*

Ag Products, Natural Resources, Food, and Beverages

Product	Value
Oilseeds & Grains	\$438,630
Grain & Oilseed Milling Products	\$323,623
Beverages	\$125,607
Animal Foods	\$43,641
Meat Products & Meat Packaging Products	\$39,606
Dairy Products	\$35,759
Foods, Nesoi	\$31,037
Bakery & Tortilla Products	\$9,677
Sugar & Confectionery Products	\$3,677
Nonmetallic Minerals	\$2,175

Industrial Goods

Product	Value
Motor Vehicles	\$194,463
Other General Purpose Machinery	\$118,305
Electrical Equipment Nonferrous (exc Alum) & Processing	\$93,179
Other Fabricated Metal Products	\$75,156
Electrical Equipment & Components, Nesoi	\$72,205
Motor Vehicle Parts	\$69,937
Plastics Products	\$68,165
Alumina & Aluminum & Processing	\$63,226
Basic Chemicals	\$60,865

*Excludes special categories 9300, 9800, and 9900. Ag products, natural resources, food, and beverages defined as NAICS categories 1111-3121. All other products categorized as industrial goods. "NA" denotes no additional exports under that product categorization for a particular state.

Figure 1. Missouri Exports to NAFTA Countries, 2002*-2016

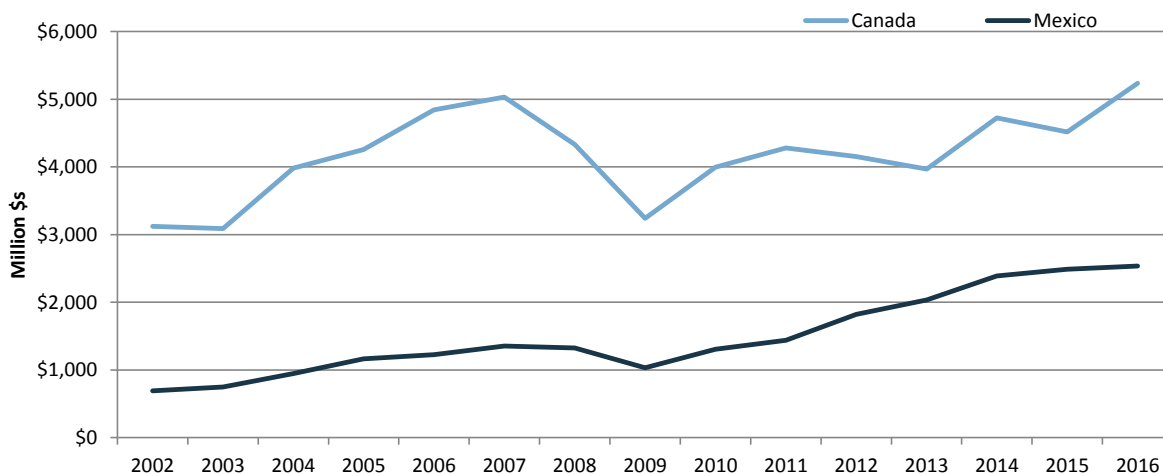

Notes: 2002 is the earliest year state export trade data are available. This fact sheet is part of a series for all 50 states and the scales for Figure 1 differ by state depending on the level of trade.

Additional Sources: The Canadian Embassy has created state fact sheets on U.S. trade with Canada, available at http://international.gc.ca/world-monde/united_states-etats_unis/business_fact_sheets-fiches_documentaires_affaires.aspx?lang=eng. Similarly, the Wilson Center has created state facts sheets on U.S. trade with Mexico, available at <https://www.wilsoncenter.org/article/growing-together-economic-ties-between-the-united-states-and-mexico>. State services trade data estimates are available via the Trade Partnership and the Coalition of Services Industries at <https://servicescoalition.org/resources/exports>. Please note that U.S. statistical agencies do not tabulate services trade on a state basis. The state services trade estimates are not official U.S. government statistics and are estimated using assumptions about the distribution of national services trade, which do not necessarily reflect actual trade patterns.

For more information please contact Brock Williams, bwilliams@crs.loc.gov, 7-1157 or Angeles Villarreal, avillarreal@crs.loc.gov, 7-0321.

State Exports to NAFTA Countries for 2016

Montana

This product provides statistics on state-level U.S. exports to Canada and Mexico, parties to the North American Free Trade Agreement (NAFTA), using data from the U.S. Census Bureau tailored for the state of Montana. This information was compiled based on a congressional request. State-level trade data have a number of limitations and should be interpreted with caution. Please see the data limitations discussion below. NAFTA entered into force in 1994 and has eliminated nearly all tariffs among the three parties. The NAFTA parties are currently engaged in a renegotiation of the agreement, which if concluded would likely require implementing legislation by Congress. The Trump Administration has also announced the possibility of withdrawing from the agreement if the renegotiations are not successfully concluded. In this case, it is possible that tariffs between the three countries could return to World Trade Organization rates. Congress could also affect the withdrawal process and resulting tariffs, including by passing legislation affecting presidential tariff proclamation authorities or by enacting specific tariff rates into law. For more on NAFTA, please see CRS Report R44981 NAFTA Renegotiation and Modernization by M. Angeles Villareal and Ian F. Fergusson.

Data Limitations: State trade data are only available for trade in goods and not services. Export data are based on the origin of movement. For shipments consolidated domestically prior to export or shipped from a distribution center, the origin of movement may reflect the consolidation point rather than the production origin. This has a tendency to overestimate exports for some states (particularly agricultural exports from coastal states), and underestimate them for others. Another complication is that the data do not capture value-added production by the state in which it occurs, but rather attribute the entire value of an export to the final state from which it is exported. For more information visit <https://www.census.gov/foreign-trade/aip/elom.html#limitations>.

All dollars in U.S. thousands

Montana Total World Exports	\$1,360,097	Percent of Total
Exports to Canada	\$634,888	47%
Exports to Mexico	\$36,736	3%

Top Montana Exports to Canada

Product categories are 4-digit North American Industry Classification System (NAICS) commodities.*

Ag Products, Natural Resources, Food, and Beverages

<i>Product</i>	<i>Value</i>
Tobacco Products	\$187,630
Oilseeds & Grains	\$50,874
Oil & Gas	\$20,397
Grain & Oilseed Milling Products	\$15,546
Dairy Products	\$7,241
Cattle	\$7,134
Beverages	\$5,744
Other Animals	\$5,647
Nonmetallic Minerals	\$4,865
Fruits & Tree Nuts	\$1,088

Industrial Goods

<i>Product</i>	<i>Value</i>
Aerospace Products & Parts	\$78,111
Petroleum & Coal Products	\$40,584
Cement & Concrete Products	\$36,652
Veneer, Plywood & Engineered Wood Products	\$29,733
Ag & Construction & Machinery	\$16,716
Lime & Gypsum Products	\$12,821
Basic Chemicals	\$11,536
Other Nonmetallic Mineral Products	\$10,580
Motor Vehicle Parts	\$6,155
Pesticides, Fertilizers & Oth Agri Chemicals	\$5,994

*Excludes special categories 9300, 9800, and 9900. Ag products, natural resources, food, and beverages defined as NAICS categories 1111-3121. All other products categorized as industrial goods. "NA" denotes no additional exports under that product categorization for a particular state.

State Exports to NAFTA Countries for 2016 (continued)

Top Montana Exports to Mexico

Product categories are 4-digit North American Industry Classification System (NAICS) commodities.*

Ag Products, Natural Resources, Food, and Beverages

Product	Value
Grain & Oilseed Milling Products	\$8,312
Oilseeds & Grains	\$5,984
Dairy Products	\$272
Nonmetallic Minerals	\$255
Foods, Neso	\$113
Meat Products & Meat Packaging Products	\$82
Cattle	\$76
Sugar & Confectionery Products	\$23
Fruits & Veg Preserves & Specialty Foods	\$12
NA	NA

Industrial Goods

Product	Value
Sawmill & Wood Products	\$5,289
Other Nonmetallic Mineral Products	\$3,424
Motor Vehicle Bodies & Trailers	\$1,728
Railroad Rolling Stock	\$1,305
Motor Vehicle Parts	\$1,165
Other General Purpose Machinery Veneer, Plywood & Engineered Wood Products	\$890
Household Appliances And Misc Machines, Neso	\$616
Fabrics	\$609
Basic Chemicals	\$555

*Excludes special categories 9300, 9800, and 9900. Ag products, natural resources, food, and beverages defined as NAICS categories 1111-3121. All other products categorized as industrial goods. "NA" denotes no additional exports under that product categorization for a particular state.

Figure 1. Montana Exports to NAFTA Countries, 2002*-2016

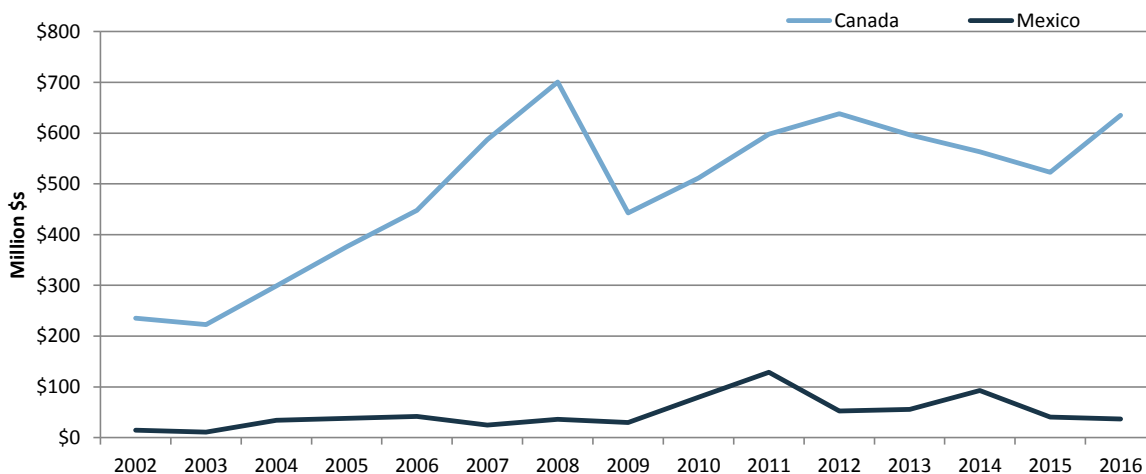

Notes: 2002 is the earliest year state export trade data are available. This fact sheet is part of a series for all 50 states and the scales for Figure 1 differ by state depending on the level of trade.

Additional Sources: The Canadian Embassy has created state fact sheets on U.S. trade with Canada, available at http://international.gc.ca/world-monde/united_states-etats_unis/business_fact_sheets-fiches_documentaires_affaires.aspx?lang=eng. Similarly, the Wilson Center has created state facts sheets on U.S. trade with Mexico, available at <https://www.wilsoncenter.org/article/growing-together-economic-ties-between-the-united-states-and-mexico>. State services trade data estimates are available via the Trade Partnership and the Coalition of Services Industries at <https://servicescoalition.org/resources/exports>. Please note that U.S. statistical agencies do not tabulate services trade on a state basis. The state services trade estimates are not official U.S. government statistics and are estimated using assumptions about the distribution of national services trade, which do not necessarily reflect actual trade patterns.

For more information please contact Brock Williams, bwilliams@crs.loc.gov, 7-1157 or Angeles Villarreal, avillarreal@crs.loc.gov, 7-0321.

State Exports to NAFTA Countries for 2016

Nebraska

This product provides statistics on state-level U.S. exports to Canada and Mexico, parties to the North American Free Trade Agreement (NAFTA), using data from the U.S. Census Bureau tailored for the state of Nebraska. This information was compiled based on a congressional request. State-level trade data have a number of limitations and should be interpreted with caution. Please see the data limitations discussion below. NAFTA entered into force in 1994 and has eliminated nearly all tariffs among the three parties. The NAFTA parties are currently engaged in a renegotiation of the agreement, which if concluded would likely require implementing legislation by Congress. The Trump Administration has also announced the possibility of withdrawing from the agreement if the renegotiations are not successfully concluded. In this case, it is possible that tariffs between the three countries could return to World Trade Organization rates. Congress could also affect the withdrawal process and resulting tariffs, including by passing legislation affecting presidential tariff proclamation authorities or by enacting specific tariff rates into law. For more on NAFTA, please see CRS Report R44981 NAFTA Renegotiation and Modernization by M. Angeles Villareal and Ian F. Fergusson.

Data Limitations: State trade data are only available for trade in goods and not services. Export data are based on the origin of movement. For shipments consolidated domestically prior to export or shipped from a distribution center, the origin of movement may reflect the consolidation point rather than the production origin. This has a tendency to overestimate exports for some states (particularly agricultural exports from coastal states), and underestimate them for others. Another complication is that the data do not capture value-added production by the state in which it occurs, but rather attribute the entire value of an export to the final state from which it is exported. For more information visit <https://www.census.gov/foreign-trade/aip/elom.html#limitations>.

All dollars in U.S. thousands

Nebraska Total World Exports

Exports to Canada

Exports to Mexico

	Value	Percent of Total
Nebraska Total World Exports	\$6,380,353	
Exports to Canada	\$1,217,683	19%
Exports to Mexico	\$1,459,853	23%

Top Nebraska Exports to Canada

Product categories are 4-digit North American Industry Classification System (NAICS) commodities.*

Ag Products, Natural Resources, Food, and Beverages

Product	Value
Meat Products & Meat Packaging Products	\$184,901
Oil & Gas	\$96,471
Animal Foods	\$41,337
Grain & Oilseed Milling Products	\$31,481
Oilseeds & Grains	\$11,188
Foods, Neso	\$7,599
Vegetables & Melons	\$6,132
Bakery & Tortilla Products	\$4,436
Beverages	\$3,557
Nonmetallic Minerals	\$3,003

Industrial Goods

Product	Value
Ag & Construction & Machinery	\$265,182
Pesticides, Fertilizers & Oth Agri	\$109,179
Chemicals	\$109,179
Motor Vehicles	\$52,614
Motor Vehicle Parts	\$50,784
Basic Chemicals	\$35,491
Pharmaceuticals & Medicines	\$29,712
Other General Purpose Machinery	\$28,616
Iron & Steel & Ferroalloy	\$22,658
Other Fabricated Metal Products	\$15,436
Navigational, Measuring, Medical Instruments	\$15,053

*Excludes special categories 9300, 9800, and 9900. Ag products, natural resources, food, and beverages defined as NAICS categories 1111-3121. All other products categorized as industrial goods. "NA" denotes no additional exports under that product categorization for a particular state.

State Exports to NAFTA Countries for 2016 (continued)

Top Nebraska Exports to Mexico

Product categories are 4-digit North American Industry Classification System (NAICS) commodities.*

Ag Products, Natural Resources, Food, and Beverages

Product	Value
Oilseeds & Grains	\$632,338
Grain & Oilseed Milling Products	\$297,023
Meat Products & Meat Packaging Products	\$204,897
Dairy Products	\$24,506
Beverages	\$21,397
Foods, Neso	\$8,807
Animal Foods	\$8,416
Fruits & Veg Preserves & Specialty Foods	\$5,789
Oil & Gas	\$2,582
Cattle	\$1,044

Industrial Goods

Product	Value
Ag & Construction & Machinery	\$50,237
Pharmaceuticals & Medicines	\$37,630
Iron & Steel & Ferroalloy	\$25,081
Medical Equipment & Supplies	\$16,692
Rubber Products	\$15,365
Other General Purpose Machinery Boilers, Tanks & Shipping Containers	\$13,295
Motor Vehicle Parts	\$9,094
Plastics Products	\$6,212
Basic Chemicals	\$5,969

*Excludes special categories 9300, 9800, and 9900. Ag products, natural resources, food, and beverages defined as NAICS categories 1111-3121. All other products categorized as industrial goods. "NA" denotes no additional exports under that product categorization for a particular state.

Figure 1. Nebraska Exports to NAFTA Countries, 2002*-2016

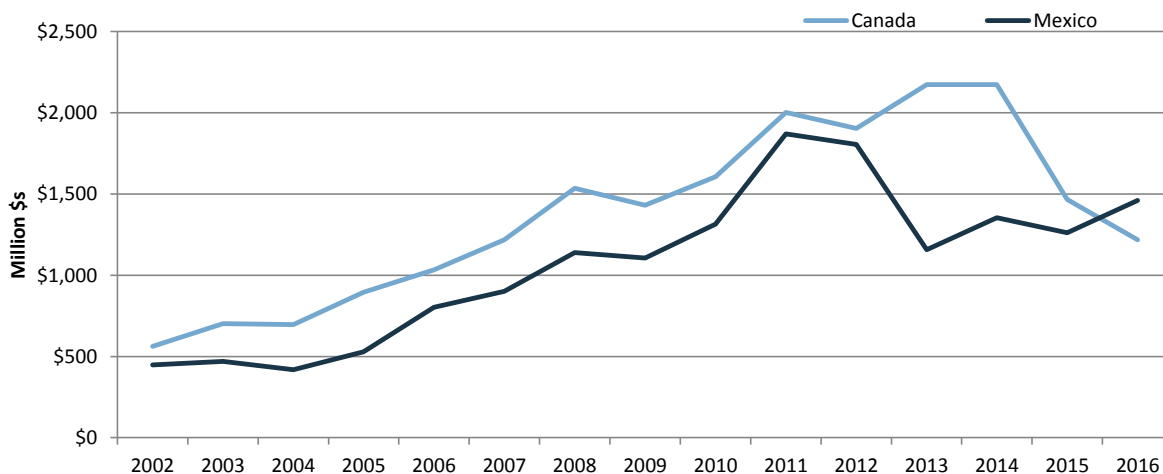

Notes: 2002 is the earliest year state export trade data are available. This fact sheet is part of a series for all 50 states and the scales for Figure 1 differ by state depending on the level of trade.

Additional Sources: The Canadian Embassy has created state fact sheets on U.S. trade with Canada, available at http://international.gc.ca/world-monde/united_states-etats_unis/business_fact_sheets-fiches_documentaires_affaires.aspx?lang=eng. Similarly, the Wilson Center has created state facts sheets on U.S. trade with Mexico, available at <https://www.wilsoncenter.org/article/growing-together-economic-ties-between-the-united-states-and-mexico>. State services trade data estimates are available via the Trade Partnership and the Coalition of Services Industries at <https://servicescoalition.org/resources/exports>. Please note that U.S. statistical agencies do not tabulate services trade on a state basis. The state services trade estimates are not official U.S. government statistics and are estimated using assumptions about the distribution of national services trade, which do not necessarily reflect actual trade patterns.

For more information please contact Brock Williams, bwilliams@crs.loc.gov, 7-1157 or Angeles Villarreal, avillarreal@crs.loc.gov, 7-0321.

State Exports to NAFTA Countries for 2016

Nevada

This product provides statistics on state-level U.S. exports to Canada and Mexico, parties to the North American Free Trade Agreement (NAFTA), using data from the U.S. Census Bureau tailored for the state of Nevada. This information was compiled based on a congressional request. State-level trade data have a number of limitations and should be interpreted with caution. Please see the data limitations discussion below. NAFTA entered into force in 1994 and has eliminated nearly all tariffs among the three parties. The NAFTA parties are currently engaged in a renegotiation of the agreement, which if concluded would likely require implementing legislation by Congress. The Trump Administration has also announced the possibility of withdrawing from the agreement if the renegotiations are not successfully concluded. In this case, it is possible that tariffs between the three countries could return to World Trade Organization rates. Congress could also affect the withdrawal process and resulting tariffs, including by passing legislation affecting presidential tariff proclamation authorities or by enacting specific tariff rates into law. For more on NAFTA, please see CRS Report R44981 NAFTA Renegotiation and Modernization by M. Angeles Villareal and Ian F. Fergusson.

Data Limitations: State trade data are only available for trade in goods and not services. Export data are based on the origin of movement. For shipments consolidated domestically prior to export or shipped from a distribution center, the origin of movement may reflect the consolidation point rather than the production origin. This has a tendency to overestimate exports for some states (particularly agricultural exports from coastal states), and underestimate them for others. Another complication is that the data do not capture value-added production by the state in which it occurs, but rather attribute the entire value of an export to the final state from which it is exported. For more information visit <https://www.census.gov/foreign-trade/aip/elom.html#limitations>.

All dollars in U.S. thousands

Nevada Total World Exports

Exports to Canada

Exports to Mexico

	\$9,763,162	Percent of Total
	\$1,378,339	14%
	\$486,448	5%

Top Nevada Exports to Canada

Product categories are 4-digit North American Industry Classification System (NAICS) commodities.*

Ag Products, Natural Resources, Food, and Beverages

<i>Product</i>	<i>Value</i>
Metal Ores	\$141,193
Bakery & Tortilla Products	\$24,372
Foods, Nesoi	\$7,371
Nonmetallic Minerals	\$7,175
Beverages	\$6,978
Meat Products & Meat Packaging Products	\$6,416
Vegetables & Melons	\$4,485
Mushrooms, Nursery & Related Products	\$2,491
Grain & Oilseed Milling Products	\$2,249
Fruits & Veg Preserves & Specialty Foods	\$1,705

Industrial Goods

<i>Product</i>	<i>Value</i>
Nonferrous (exc Alum) & Processing	\$365,584
Miscellaneous Manufactured Commodities	\$189,051
Semiconductors & Other Electronic Components	\$185,606
Communications Equipment	\$69,416
Plastics Products	\$36,062
Basic Chemicals	\$25,231
Other Fabricated Metal Products	\$24,491
Electrical Equipment & Components, Nesoi	\$18,714
Ag & Construction & Machinery	\$18,327
Paints, Coatings & Adhesives	\$17,423

*Excludes special categories 9300, 9800, and 9900. Ag products, natural resources, food, and beverages defined as NAICS categories 1111-3121. All other products categorized as industrial goods. "NA" denotes no additional exports under that product categorization for a particular state.

State Exports to NAFTA Countries for 2016 (continued)

Top Nevada Exports to Mexico

Product categories are 4-digit North American Industry Classification System (NAICS) commodities.*

Ag Products, Natural Resources, Food, and Beverages

Product	Value
Meat Products & Meat Packaging Products	\$10,210
Dairy Products	\$5,458
Vegetables & Melons	\$2,154
Sugar & Confectionery Products	\$1,795
Grain & Oilseed Milling Products	\$1,745
Foods, Nesoi	\$1,715
Mushrooms, Nursery & Related Products	\$1,220
Fruits & Veg Preserves & Specialty Foods	\$1,107
Beverages	\$976
Metal Ores	\$910

Industrial Goods

Product	Value
Semiconductors & Other Electronic Components	\$244,315
Miscellaneous Manufactured Commodities	\$60,752
Communications Equipment	\$20,891
Electrical Equipment & Components, Nesoi	\$16,303
Aerospace Products & Parts	\$12,181
Electrical Equipment	\$9,244
Plastics Products	\$8,288
Iron & Steel & Ferroalloy	\$8,159
Other Fabricated Metal Products	\$6,705
Resin, Syn Rubber, Artf & Syn Fibers/fil	\$6,116

*Excludes special categories 9300, 9800, and 9900. Ag products, natural resources, food, and beverages defined as NAICS categories 1111-3121. All other products categorized as industrial goods. "NA" denotes no additional exports under that product categorization for a particular state.

Figure 1. Nevada Exports to NAFTA Countries, 2002*-2016

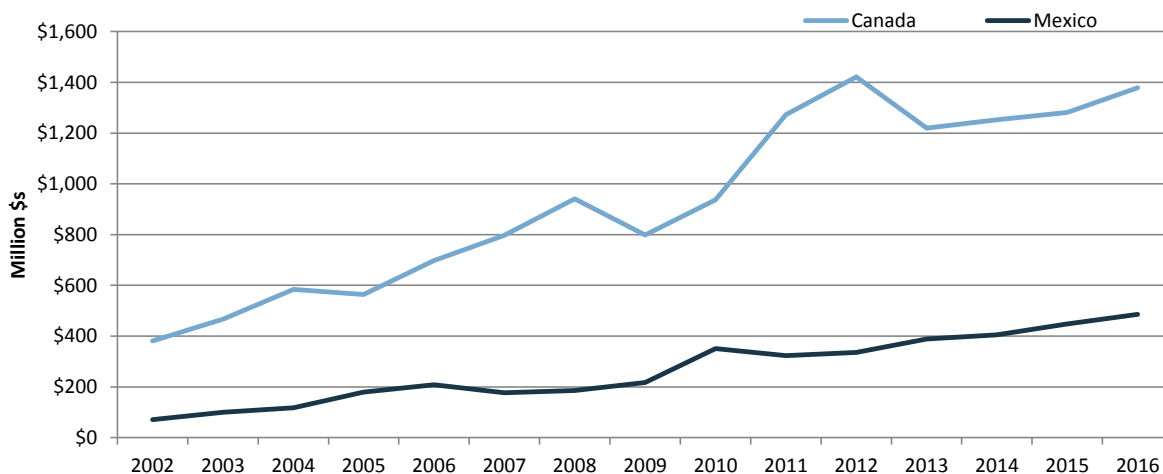

Notes: 2002 is the earliest year state export trade data are available. This fact sheet is part of a series for all 50 states and the scales for Figure 1 differ by state depending on the level of trade.

Additional Sources: The Canadian Embassy has created state fact sheets on U.S. trade with Canada, available at http://international.gc.ca/world-monde/united_states-etats_unis/business_fact_sheets-fiches_documentaires_affaires.aspx?lang=eng. Similarly, the Wilson Center has created state facts sheets on U.S. trade with Mexico, available at <https://www.wilsoncenter.org/article/growing-together-economic-ties-between-the-united-states-and-mexico>. State services trade data estimates are available via the Trade Partnership and the Coalition of Services Industries at <https://servicescoalition.org/resources/exports>. Please note that U.S. statistical agencies do not tabulate services trade on a state basis. The state services trade estimates are not official U.S. government statistics and are estimated using assumptions about the distribution of national services trade, which do not necessarily reflect actual trade patterns.

For more information please contact Brock Williams, bwilliams@crs.loc.gov, 7-1157 or Angeles Villarreal, avillarreal@crs.loc.gov, 7-0321.



State Exports to NAFTA Countries for 2016

New Hampshire

This product provides statistics on state-level U.S. exports to Canada and Mexico, parties to the North American Free Trade Agreement (NAFTA), using data from the U.S. Census Bureau tailored for the state of New Hampshire. This information was compiled based on a congressional request. State-level trade data have a number of limitations and should be interpreted with caution. Please see the data limitations discussion below. NAFTA entered into force in 1994 and has eliminated nearly all tariffs among the three parties. The NAFTA parties are currently engaged in a renegotiation of the agreement, which if concluded would likely require implementing legislation by Congress. The Trump Administration has also announced the possibility of withdrawing from the agreement if the renegotiations are not successfully concluded. In this case, it is possible that tariffs between the three countries could return to World Trade Organization rates. Congress could also affect the withdrawal process and resulting tariffs, including by passing legislation affecting presidential tariff proclamation authorities or by enacting specific tariff rates into law. For more on NAFTA, please see CRS Report R44981 NAFTA Renegotiation and Modernization by M. Angeles Villareal and Ian F. Fergusson.

Data Limitations: State trade data are only available for trade in goods and not services. Export data are based on the origin of movement. For shipments consolidated domestically prior to export or shipped from a distribution center, the origin of movement may reflect the consolidation point rather than the production origin. This has a tendency to overestimate exports for some states (particularly agricultural exports from coastal states), and underestimate them for others. Another complication is that the data do not capture value-added production by the state in which it occurs, but rather attribute the entire value of an export to the final state from which it is exported. For more information visit <https://www.census.gov/foreign-trade/aip/elom.html#limitations>.

All dollars in U.S. thousands

New Hampshire Total World Exports

\$4,143,024 Percent of Total

Exports to Canada

\$559,470 14%

Exports to Mexico

\$442,398 11%

Top New Hampshire Exports to Canada

Product categories are 4-digit North American Industry Classification System (NAICS) commodities.*

Ag Products, Natural Resources, Food, and Beverages

<i>Product</i>	<i>Value</i>
Sugar & Confectionery Products	\$21,957
Timber & Logs	\$11,880
Fish & Other Marine Products	\$4,957
Oil & Gas	\$2,672
Seafood Prods, Prepared, Canned & Packaged	\$1,333
Bakery & Tortilla Products	\$821
Meat Products & Meat Packaging Products	\$755
Foods, Neso	\$633
Dairy Products	\$299
Nonmetallic Minerals	\$259

Industrial Goods

<i>Product</i>	<i>Value</i>
Electrical Equipment & Components, Neso	\$42,563
Aerospace Products & Parts	\$35,311
Motor Vehicle Parts	\$33,936
Miscellaneous Manufactured Commodities	\$27,820
Waste And Scrap	\$24,315
Other Fabricated Metal Products	\$24,073
Plastics Products	\$23,543
Navigational, Measuring, Medical Instruments	\$22,916
Sawmill & Wood Products	\$20,574
Other General Purpose Machinery	\$20,225

*Excludes special categories 9300, 9800, and 9900. Ag products, natural resources, food, and beverages defined as NAICS categories 1111-3121. All other products categorized as industrial goods. "NA" denotes no additional exports under that product categorization for a particular state.

State Exports to NAFTA Countries for 2016 (continued)

Top New Hampshire Exports to Mexico

Product categories are 4-digit North American Industry Classification System (NAICS) commodities.*

Ag Products, Natural Resources, Food, and Beverages

Product	Value
Sugar & Confectionery Products	\$6,701
Foods, Nesoi	\$39
Meat Products & Meat Packaging Products	\$33
Other Agricultural Products	\$10
Nonmetallic Minerals	\$9
NA	NA
NA	NA
NA	NA
NA	NA
NA	NA

Industrial Goods

Product	Value
Communications Equipment	\$149,482
Semiconductors & Other Electronic Components	\$51,682
Other Fabricated Metal Products	\$25,798
Miscellaneous Manufactured Commodities	\$25,141
Electrical Equipment & Components, Nesoi	\$21,379
Motor Vehicle Parts	\$16,817
Plastics Products	\$14,888
Fabrics	\$14,861
Metalworking Machinery	\$13,102
Computer Equipment	\$10,490

*Excludes special categories 9300, 9800, and 9900. Ag products, natural resources, food, and beverages defined as NAICS categories 1111-3121. All other products categorized as industrial goods. "NA" denotes no additional exports under that product categorization for a particular state.

Figure 1. New Hampshire Exports to NAFTA Countries, 2002*-2016

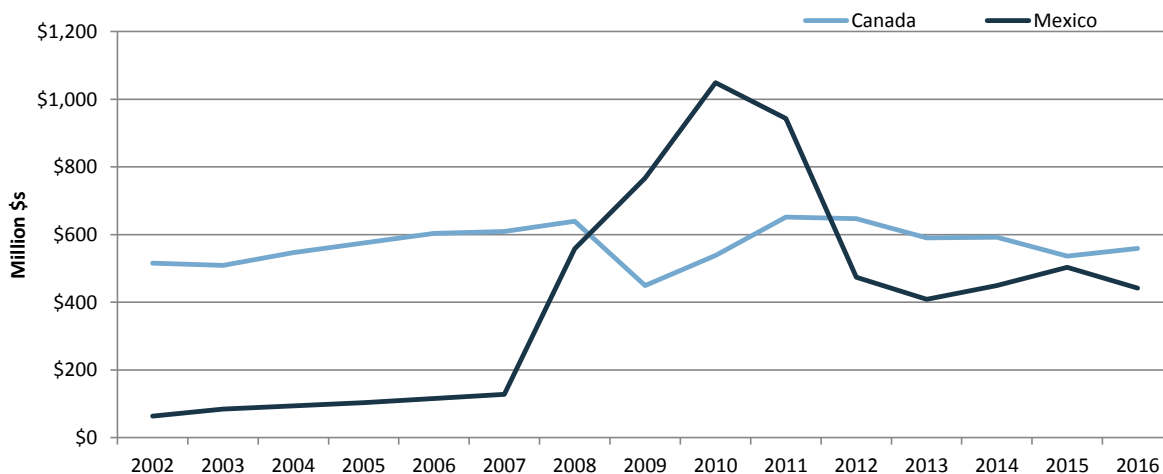

Notes: 2002 is the earliest year state export trade data are available. This fact sheet is part of a series for all 50 states and the scales for Figure 1 differ by state depending on the level of trade.

Additional Sources: The Canadian Embassy has created state fact sheets on U.S. trade with Canada, available at http://international.gc.ca/world-monde/united_states-etats_unis/business_fact_sheets-fiches_documentaires_affaires.aspx?lang=eng. Similarly, the Wilson Center has created state facts sheets on U.S. trade with Mexico, available at <https://www.wilsoncenter.org/article/growing-together-economic-ties-between-the-united-states-and-mexico>. State services trade data estimates are available via the Trade Partnership and the Coalition of Services Industries at <https://servicescoalition.org/resources/exports>. Please note that U.S. statistical agencies do not tabulate services trade on a state basis. The state services trade estimates are not official U.S. government statistics and are estimated using assumptions about the distribution of national services trade, which do not necessarily reflect actual trade patterns.

For more information please contact Brock Williams, bwilliams@crs.loc.gov, 7-1157 or Angeles Villarreal, avillarreal@crs.loc.gov, 7-0321.



State Exports to NAFTA Countries for 2016

New Jersey

This product provides statistics on state-level U.S. exports to Canada and Mexico, parties to the North American Free Trade Agreement (NAFTA), using data from the U.S. Census Bureau tailored for the state of New Jersey. This information was compiled based on a congressional request. State-level trade data have a number of limitations and should be interpreted with caution. Please see the data limitations discussion below. NAFTA entered into force in 1994 and has eliminated nearly all tariffs among the three parties. The NAFTA parties are currently engaged in a renegotiation of the agreement, which if concluded would likely require implementing legislation by Congress. The Trump Administration has also announced the possibility of withdrawing from the agreement if the renegotiations are not successfully concluded. In this case, it is possible that tariffs between the three countries could return to World Trade Organization rates. Congress could also affect the withdrawal process and resulting tariffs, including by passing legislation affecting presidential tariff proclamation authorities or by enacting specific tariff rates into law. For more on NAFTA, please see CRS Report R44981 NAFTA Renegotiation and Modernization by M. Angeles Villareal and Ian F. Fergusson.

Data Limitations: State trade data are only available for trade in goods and not services. Export data are based on the origin of movement. For shipments consolidated domestically prior to export or shipped from a distribution center, the origin of movement may reflect the consolidation point rather than the production origin. This has a tendency to overestimate exports for some states (particularly agricultural exports from coastal states), and underestimate them for others. Another complication is that the data do not capture value-added production by the state in which it occurs, but rather attribute the entire value of an export to the final state from which it is exported. For more information visit <https://www.census.gov/foreign-trade/aip/elom.html#limitations>.

All dollars in U.S. thousands

New Jersey Total World Exports	\$31,222,786	Percent of Total
Exports to Canada	\$6,346,983	20%
Exports to Mexico	\$2,592,101	8%

Top New Jersey Exports to Canada

Product categories are 4-digit North American Industry Classification System (NAICS) commodities.*

Ag Products, Natural Resources, Food, and Beverages

<i>Product</i>	<i>Value</i>
Fruits & Veg Preserves & Specialty Foods	\$274,459
Fruits & Tree Nuts	\$245,675
Foods, Nesoi	\$129,707
Sugar & Confectionery Products	\$88,778
Grain & Oilseed Milling Products	\$84,873
Beverages	\$49,009
Bakery & Tortilla Products	\$39,292
Vegetables & Melons	\$27,665
Dairy Products	\$23,606
Fish & Other Marine Products	\$15,271

Industrial Goods

<i>Product</i>	<i>Value</i>
Basic Chemicals	\$485,932
Resin, Syn Rubber, Artf & Syn Fibers/fil	\$409,078
Soaps, Cleaning Compounds & Toilet Preparations	\$398,968
Nonferrous (exc Alum) & Processing	\$309,576
Petroleum & Coal Products	\$270,056
Pharmaceuticals & Medicines	\$264,137
Plastics Products	\$262,070
Pesticides, Fertilizers & Oth Agri Chemicals	\$219,111
Computer Equipment	\$202,119
Miscellaneous Manufactured Commodities	\$200,663

*Excludes special categories 9300, 9800, and 9900. Ag products, natural resources, food, and beverages defined as NAICS categories 1111-3121. All other products categorized as industrial goods. "NA" denotes no additional exports under that product categorization for a particular state.

State Exports to NAFTA Countries for 2016 (continued)

Top New Jersey Exports to Mexico

Product categories are 4-digit North American Industry Classification System (NAICS) commodities.*

Ag Products, Natural Resources, Food, and Beverages

Product	Value
Grain & Oilseed Milling Products	\$82,328
Sugar & Confectionery Products	\$52,915
Foods, Nesoi	\$33,657
Forestry Products	\$4,543
Dairy Products	\$4,465
Animal Foods	\$3,465
Seafood Prods, Prepared, Canned & Packaged	\$3,465
Fruits & Tree Nuts	\$2,841
Bakery & Tortilla Products	\$2,827
Meat Products & Meat Packaging Products	\$2,307

Industrial Goods

Product	Value
Basic Chemicals	\$635,687
Resin, Syn Rubber, Artf & Syn Fibers/fil	\$298,028
Soaps, Cleaning Compounds & Toilet Preparations	\$145,023
Petroleum & Coal Products	\$89,297
Plastics Products	\$82,346
Semiconductors & Other Electronic Components	\$66,486
Other Fabricated Metal Products	\$59,111
Medical Equipment & Supplies	\$58,071
Waste And Scrap	\$53,844
Other Chemical Products & Preparations	\$53,639

*Excludes special categories 9300, 9800, and 9900. Ag products, natural resources, food, and beverages defined as NAICS categories 1111-3121. All other products categorized as industrial goods. "NA" denotes no additional exports under that product categorization for a particular state.

Figure 1. New Jersey Exports to NAFTA Countries, 2002*-2016

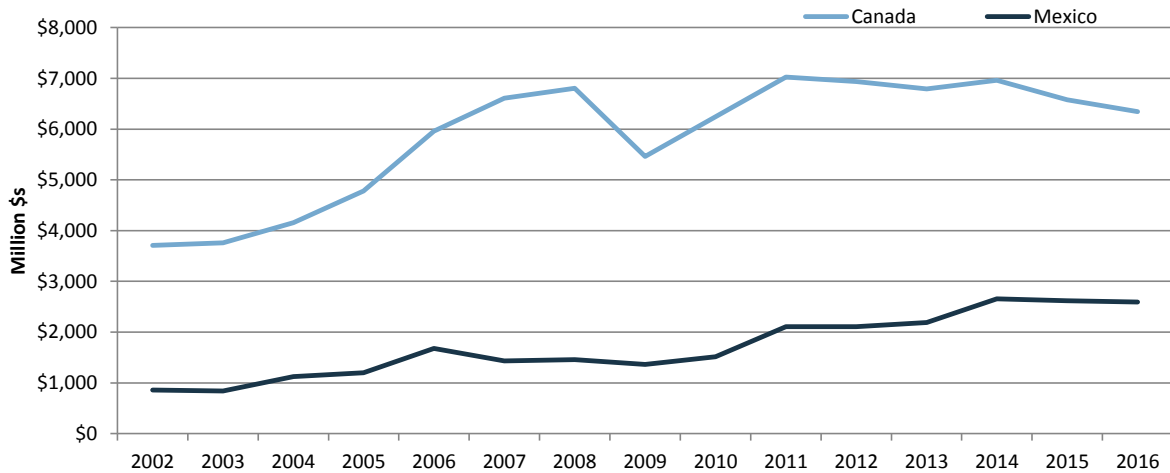

Notes: 2002 is the earliest year state export trade data are available. This fact sheet is part of a series for all 50 states and the scales for Figure 1 differ by state depending on the level of trade.

Additional Sources: The Canadian Embassy has created state fact sheets on U.S. trade with Canada, available at http://international.gc.ca/world-monde/united_states-etats_unis/business_fact_sheets-fiches_documentaires_affaires.aspx?lang=eng. Similarly, the Wilson Center has created state facts sheets on U.S. trade with Mexico, available at <https://www.wilsoncenter.org/article/growing-together-economic-ties-between-the-united-states-and-mexico>. State services trade data estimates are available via the Trade Partnership and the Coalition of Services Industries at <https://servicescoalition.org/resources/exports>. Please note that U.S. statistical agencies do not tabulate services trade on a state basis. The state services trade estimates are not official U.S. government statistics and are estimated using assumptions about the distribution of national services trade, which do not necessarily reflect actual trade patterns.

For more information please contact Brock Williams, bwilliams@crs.loc.gov, 7-1157 or Angeles Villarreal, avillarreal@crs.loc.gov, 7-0321.



State Exports to NAFTA Countries for 2016

New Mexico

This product provides statistics on state-level U.S. exports to Canada and Mexico, parties to the North American Free Trade Agreement (NAFTA), using data from the U.S. Census Bureau tailored for the state of New Mexico. This information was compiled based on a congressional request. State-level trade data have a number of limitations and should be interpreted with caution. Please see the data limitations discussion below. NAFTA entered into force in 1994 and has eliminated nearly all tariffs among the three parties. The NAFTA parties are currently engaged in a renegotiation of the agreement, which if concluded would likely require implementing legislation by Congress. The Trump Administration has also announced the possibility of withdrawing from the agreement if the renegotiations are not successfully concluded. In this case, it is possible that tariffs between the three countries could return to World Trade Organization rates. Congress could also affect the withdrawal process and resulting tariffs, including by passing legislation affecting presidential tariff proclamation authorities or by enacting specific tariff rates into law. For more on NAFTA, please see CRS Report R44981 NAFTA Renegotiation and Modernization by M. Angeles Villareal and Ian F. Fergusson.

Data Limitations: State trade data are only available for trade in goods and not services. Export data are based on the origin of movement. For shipments consolidated domestically prior to export or shipped from a distribution center, the origin of movement may reflect the consolidation point rather than the production origin. This has a tendency to overestimate exports for some states (particularly agricultural exports from coastal states), and underestimate them for others. Another complication is that the data do not capture value-added production by the state in which it occurs, but rather attribute the entire value of an export to the final state from which it is exported. For more information visit <https://www.census.gov/foreign-trade/aip/elom.html#limitations>.

All dollars in U.S. thousands

New Mexico Total World Exports	\$3,631,617	Percent of Total
Exports to Canada	\$138,726	4%
Exports to Mexico	\$1,557,431	43%

Top New Mexico Exports to Canada

Product categories are 4-digit North American Industry Classification System (NAICS) commodities.*

Ag Products, Natural Resources, Food, and Beverages

<i>Product</i>	<i>Value</i>
Grain & Oilseed Milling Products	\$11,512
Vegetables & Melons	\$4,631
Foods, Nesoi	\$4,521
Dairy Products	\$3,673
Nonmetallic Minerals	\$1,194
Oilseeds & Grains	\$1,128
Fruits & Tree Nuts	\$659
Fruits & Veg Preserves & Specialty Foods	\$431
Coal & Petroleum Gases	\$387
Other Agricultural Products	\$128

Industrial Goods

<i>Product</i>	<i>Value</i>
Pesticides, Fertilizers & Oth Agri Chemicals	\$20,586
Other Fabricated Metal Products	\$12,873
Navigational, Measuring, Medical Instruments	\$11,313
Furniture Related Products, Nesoi	\$9,140
Communications Equipment	\$9,096
Plastics Products	\$8,457
Electrical Equipment & Components, Nesoi	\$6,855
Basic Chemicals	\$2,460
Aerospace Products & Parts	\$2,442
Motor Vehicle Parts	\$2,309

*Excludes special categories 9300, 9800, and 9900. Ag products, natural resources, food, and beverages defined as NAICS categories 1111-3121. All other products categorized as industrial goods. "NA" denotes no additional exports under that product categorization for a particular state.

State Exports to NAFTA Countries for 2016 (continued)

Top New Mexico Exports to Mexico

Product categories are 4-digit North American Industry Classification System (NAICS) commodities.*

Ag Products, Natural Resources, Food, and Beverages

Product	Value
Dairy Products	\$45,729
Grain & Oilseed Milling Products	\$33,713
Coal & Petroleum Gases	\$8,706
Other Animals	\$3,276
Oil & Gas	\$3,210
Fruits & Tree Nuts	\$3,194
Foods, Nesoï	\$2,367
Animal Foods	\$1,144
Other Agricultural Products	\$894
Fruits & Veg Preserves & Specialty Foods	\$835

Industrial Goods

Product	Value
Computer Equipment	\$704,170
Electrical Equipment & Components, Nesoï	\$128,977
Other Fabricated Metal Products	\$102,550
Communications Equipment	\$85,750
Motor Vehicle Parts	\$78,183
Plastics Products	\$63,607
Semiconductors & Other Electronic Components	\$36,023
Electrical Equipment	\$30,202
Pulp, Paper & Paperboard Mill Products	\$29,578
Resin, Syn Rubber, Artf & Syn Fibers/fil	\$22,616

*Excludes special categories 9300, 9800, and 9900. Ag products, natural resources, food, and beverages defined as NAICS categories 1111-3121. All other products categorized as industrial goods. "NA" denotes no additional exports under that product categorization for a particular state.

Figure 1. New Mexico Exports to NAFTA Countries, 2002*-2016

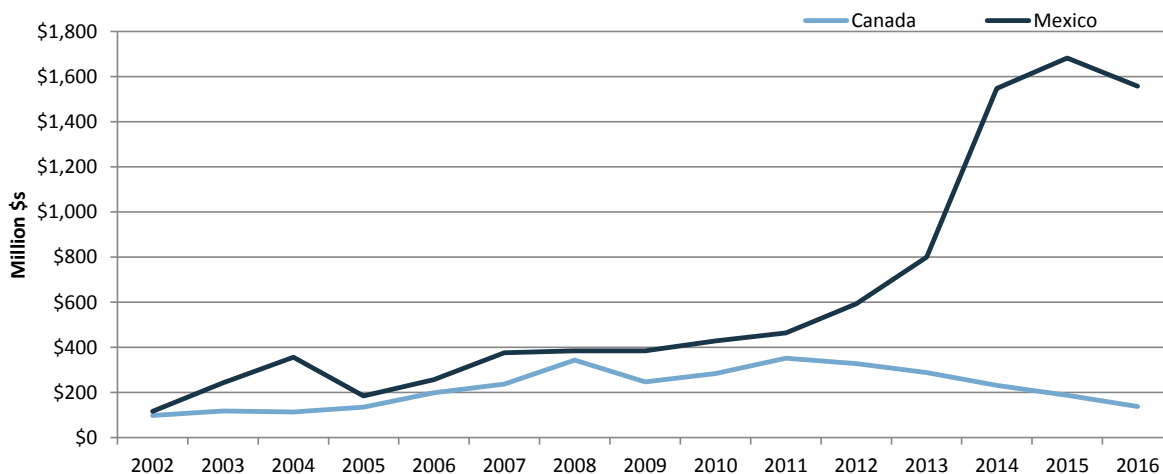

Notes: 2002 is the earliest year state export trade data are available. This fact sheet is part of a series for all 50 states and the scales for Figure 1 differ by state depending on the level of trade.

Additional Sources: The Canadian Embassy has created state fact sheets on U.S. trade with Canada, available at http://international.gc.ca/world-monde/united_states-etats_unis/business_fact_sheets-fiches_documentaires_affaires.aspx?lang=eng. Similarly, the Wilson Center has created state facts sheets on U.S. trade with Mexico, available at <https://www.wilsoncenter.org/article/growing-together-economic-ties-between-the-united-states-and-mexico>. State services trade data estimates are available via the Trade Partnership and the Coalition of Services Industries at <https://servicescoalition.org/resources/exports>. Please note that U.S. statistical agencies do not tabulate services trade on a state basis. The state services trade estimates are not official U.S. government statistics and are estimated using assumptions about the distribution of national services trade, which do not necessarily reflect actual trade patterns.

For more information please contact Brock Williams, bwilliams@crs.loc.gov, 7-1157 or Angeles Villarreal, avillarreal@crs.loc.gov, 7-0321.



State Exports to NAFTA Countries for 2016

New York

This product provides statistics on state-level U.S. exports to Canada and Mexico, parties to the North American Free Trade Agreement (NAFTA), using data from the U.S. Census Bureau tailored for the state of New York. This information was compiled based on a congressional request. State-level trade data have a number of limitations and should be interpreted with caution. Please see the data limitations discussion below. NAFTA entered into force in 1994 and has eliminated nearly all tariffs among the three parties. The NAFTA parties are currently engaged in a renegotiation of the agreement, which if concluded would likely require implementing legislation by Congress. The Trump Administration has also announced the possibility of withdrawing from the agreement if the renegotiations are not successfully concluded. In this case, it is possible that tariffs between the three countries could return to World Trade Organization rates. Congress could also affect the withdrawal process and resulting tariffs, including by passing legislation affecting presidential tariff proclamation authorities or by enacting specific tariff rates into law. For more on NAFTA, please see CRS Report R44981 NAFTA Renegotiation and Modernization by M. Angeles Villareal and Ian F. Fergusson.

Data Limitations: State trade data are only available for trade in goods and not services. Export data are based on the origin of movement. For shipments consolidated domestically prior to export or shipped from a distribution center, the origin of movement may reflect the consolidation point rather than the production origin. This has a tendency to overestimate exports for some states (particularly agricultural exports from coastal states), and underestimate them for others. Another complication is that the data do not capture value-added production by the state in which it occurs, but rather attribute the entire value of an export to the final state from which it is exported. For more information visit <https://www.census.gov/foreign-trade/aip/elom.html#limitations>.

All dollars in U.S. thousands

New York Total World Exports	\$76,720,210	Percent of Total
Exports to Canada	\$15,029,796	20%
Exports to Mexico	\$2,977,737	4%

Top New York Exports to Canada

Product categories are 4-digit North American Industry Classification System (NAICS) commodities.*

Ag Products, Natural Resources, Food, and Beverages

<i>Product</i>	<i>Value</i>
Oil & Gas	\$327,614
Fruits & Veg Preserves & Specialty Foods	\$177,933
Foods, Nesoi	\$158,278
Beverages	\$103,053
Grain & Oilseed Milling Products	\$91,635
Fruits & Tree Nuts	\$83,049
Bakery & Tortilla Products	\$76,438
Meat Products & Meat Packaging Products	\$63,540
Dairy Products	\$63,482
Sugar & Confectionery Products	\$36,836

Industrial Goods

<i>Product</i>	<i>Value</i>
Nonferrous (exc Alum) & Processing	\$689,650
Alumina & Aluminum & Processing	\$554,228
Miscellaneous Manufactured Commodities	\$473,833
Waste And Scrap	\$460,509
Computer Equipment	\$361,107
Other General Purpose Machinery	\$347,476
Motor Vehicle Parts	\$318,625
Pulp, Paper & Paperboard Mill Products	\$306,622
Converted Paper Products	\$298,970
Motor Vehicle Bodies & Trailers	\$274,262

*Excludes special categories 9300, 9800, and 9900. Ag products, natural resources, food, and beverages defined as NAICS categories 1111-3121. All other products categorized as industrial goods. "NA" denotes no additional exports under that product categorization for a particular state.

State Exports to NAFTA Countries for 2016 (continued)

Top New York Exports to Mexico

Product categories are 4-digit North American Industry Classification System (NAICS) commodities.*

Ag Products, Natural Resources, Food, and Beverages

Product	Value
Oil & Gas	\$32,069
Foods, Nesoi	\$16,669
Dairy Products	\$12,979
Meat Products & Meat Packaging Products	\$10,838
Fruits & Veg Preserves & Specialty Foods	\$9,932
Beverages	\$6,073
Sugar & Confectionery Products	\$4,209
Bakery & Tortilla Products	\$3,450
Grain & Oilseed Milling Products	\$2,796
Fruits & Tree Nuts	\$2,117

Industrial Goods

Product	Value
Engines, Turbines & Power Transmsn Equip	\$414,115
Nonferrous (exc Alum) & Processing	\$295,656
Miscellaneous Manufactured Commodities	\$234,968
Computer Equipment	\$161,675
Motor Vehicle Parts	\$149,405
Other Fabricated Metal Products	\$122,552
Resin, Syn Rubber, Artf & Syn Fibers/fil	\$93,510
Semiconductors & Other Electronic Components	\$93,237
Other General Purpose Machinery	\$87,583
Other Chemical Products & Preparations	\$80,953

*Excludes special categories 9300, 9800, and 9900. Ag products, natural resources, food, and beverages defined as NAICS categories 1111-3121. All other products categorized as industrial goods. "NA" denotes no additional exports under that product categorization for a particular state.

Figure 1. New York Exports to NAFTA Countries, 2002*-2016

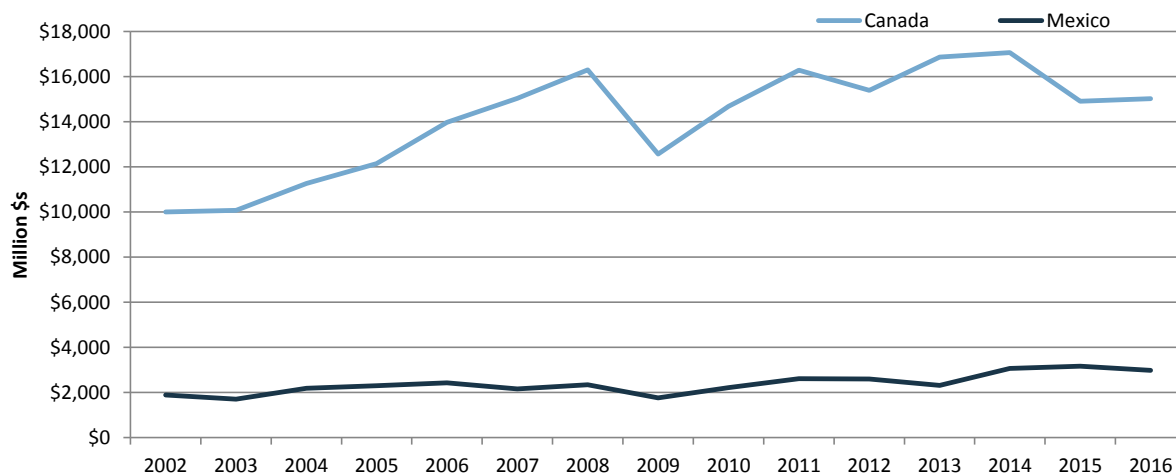

Notes: 2002 is the earliest year state export trade data are available. This fact sheet is part of a series for all 50 states and the scales for Figure 1 differ by state depending on the level of trade.

Additional Sources: The Canadian Embassy has created state fact sheets on U.S. trade with Canada, available at http://international.gc.ca/world-monde/united_states-etats_unis/business_fact_sheets-fiches_documentaires_affaires.aspx?lang=eng. Similarly, the Wilson Center has created state facts sheets on U.S. trade with Mexico, available at <https://www.wilsoncenter.org/article/growing-together-economic-ties-between-the-united-states-and-mexico>. State services trade data estimates are available via the Trade Partnership and the Coalition of Services Industries at <https://servicescoalition.org/resources/exports>. Please note that U.S. statistical agencies do not tabulate services trade on a state basis. The state services trade estimates are not official U.S. government statistics and are estimated using assumptions about the distribution of national services trade, which do not necessarily reflect actual trade patterns.

For more information please contact Brock Williams, bwilliams@crs.loc.gov, 7-1157 or Angeles Villarreal, avillarreal@crs.loc.gov, 7-0321.



State Exports to NAFTA Countries for 2016

North Carolina

This product provides statistics on state-level U.S. exports to Canada and Mexico, parties to the North American Free Trade Agreement (NAFTA), using data from the U.S. Census Bureau tailored for the state of North Carolina. This information was compiled based on a congressional request. State-level trade data have a number of limitations and should be interpreted with caution. Please see the data limitations discussion below. NAFTA entered into force in 1994 and has eliminated nearly all tariffs among the three parties. The NAFTA parties are currently engaged in a renegotiation of the agreement, which if concluded would likely require implementing legislation by Congress. The Trump Administration has also announced the possibility of withdrawing from the agreement if the renegotiations are not successfully concluded. In this case, it is possible that tariffs between the three countries could return to World Trade Organization rates. Congress could also affect the withdrawal process and resulting tariffs, including by passing legislation affecting presidential tariff proclamation authorities or by enacting specific tariff rates into law. For more on NAFTA, please see CRS Report R44981 NAFTA Renegotiation and Modernization by M. Angeles Villareal and Ian F. Fergusson.

Data Limitations: State trade data are only available for trade in goods and not services. Export data are based on the origin of movement. For shipments consolidated domestically prior to export or shipped from a distribution center, the origin of movement may reflect the consolidation point rather than the production origin. This has a tendency to overestimate exports for some states (particularly agricultural exports from coastal states), and underestimate them for others. Another complication is that the data do not capture value-added production by the state in which it occurs, but rather attribute the entire value of an export to the final state from which it is exported. For more information visit <https://www.census.gov/foreign-trade/aip/elom.html#limitations>.

All dollars in U.S. thousands

North Carolina Total World Exports

Exports to Canada

Exports to Mexico

	\$30,161,264	Percent of Total
Exports to Canada	\$6,407,202	21%
Exports to Mexico	\$3,012,443	10%

Top North Carolina Exports to Canada

Product categories are 4-digit North American Industry Classification System (NAICS) commodities.*

Ag Products, Natural Resources, Food, and Beverages

Product	Value
Foods, Nesoi	\$83,234
Meat Products & Meat Packaging Products	\$41,589
Vegetables & Melons	\$27,350
Other Agricultural Products	\$25,965
Bakery & Tortilla Products	\$22,462
Grain & Oilseed Milling Products	\$14,848
Fruits & Tree Nuts	\$14,736
Fruits & Veg Preserves & Specialty Foods	\$13,034
Nonmetallic Minerals	\$3,642
Sugar & Confectionery Products	\$2,826

Industrial Goods

Product	Value
Pharmaceuticals & Medicines	\$671,598
Motor Vehicles	\$542,662
Motor Vehicle Parts	\$470,270
Ag & Construction & Machinery	\$313,305
Electrical Equipment & Components, Nesoi	\$241,559
Other General Purpose Machinery	\$238,787
Engines, Turbines & Power Transmsn Equip	\$231,013
Navigational, Measuring, Medical Instruments	\$209,573
Other Fabricated Metal Products	\$176,552
Household Appliances And Misc Machines, Nesoi	\$161,951

*Excludes special categories 9300, 9800, and 9900. Ag products, natural resources, food, and beverages defined as NAICS categories 1111-3121. All other products categorized as industrial goods. "NA" denotes no additional exports under that product categorization for a particular state.

State Exports to NAFTA Countries for 2016 (continued)

Top North Carolina Exports to Mexico

Product categories are 4-digit North American Industry Classification System (NAICS) commodities.*

Ag Products, Natural Resources, Food, and Beverages

Product	Value
Foods, Nesoi	\$74,483
Meat Products & Meat Packaging Products	\$65,223
Other Agricultural Products	\$63,494
Nonmetallic Minerals	\$8,289
Oil & Gas	\$6,394
Grain & Oilseed Milling Products	\$6,307
Sugar & Confectionery Products	\$4,520
Bakery & Tortilla Products	\$2,918
Cattle	\$2,015
Beverages	\$1,376

Industrial Goods

Product	Value
Basic Chemicals	\$289,596
Motor Vehicle Parts	\$228,599
Fabrics	\$214,524
Engines, Turbines & Power Transmsn Equip	\$203,059
Resin, Syn Rubber, Artf & Syn Fibers/fil	\$161,405
Other General Purpose Machinery Navigational, Measuring, Medical Instruments	\$133,860
Plastics Products	\$121,363
Electrical Equipment & Components, Nesoi	\$107,857
Electrical Equipment	\$83,241
	\$82,417

*Excludes special categories 9300, 9800, and 9900. Ag products, natural resources, food, and beverages defined as NAICS categories 1111-3121. All other products categorized as industrial goods. "NA" denotes no additional exports under that product categorization for a particular state.

Figure 1. North Carolina Exports to NAFTA Countries, 2002*-2016

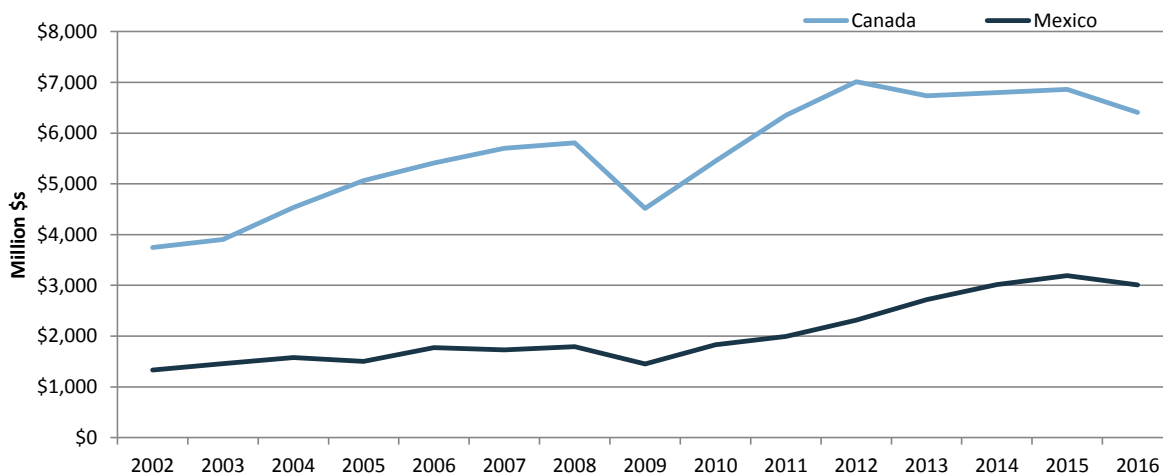

Notes: 2002 is the earliest year state export trade data are available. This fact sheet is part of a series for all 50 states and the scales for Figure 1 differ by state depending on the level of trade.

Additional Sources: The Canadian Embassy has created state fact sheets on U.S. trade with Canada, available at http://international.gc.ca/world-monde/united_states-etats_unis/business_fact_sheets-fiches_documentaires_affaires.aspx?lang=eng. Similarly, the Wilson Center has created state facts sheets on U.S. trade with Mexico, available at <https://www.wilsoncenter.org/article/growing-together-economic-ties-between-the-united-states-and-mexico>. State services trade data estimates are available via the Trade Partnership and the Coalition of Services Industries at <https://servicescoalition.org/resources/exports>. Please note that U.S. statistical agencies do not tabulate services trade on a state basis. The state services trade estimates are not official U.S. government statistics and are estimated using assumptions about the distribution of national services trade, which do not necessarily reflect actual trade patterns.

For more information please contact Brock Williams, bwilliams@crs.loc.gov, 7-1157 or Angeles Villarreal, avillarreal@crs.loc.gov, 7-0321.



State Exports to NAFTA Countries for 2016

North Dakota

This product provides statistics on state-level U.S. exports to Canada and Mexico, parties to the North American Free Trade Agreement (NAFTA), using data from the U.S. Census Bureau tailored for the state of North Dakota. This information was compiled based on a congressional request. State-level trade data have a number of limitations and should be interpreted with caution. Please see the data limitations discussion below. NAFTA entered into force in 1994 and has eliminated nearly all tariffs among the three parties. The NAFTA parties are currently engaged in a renegotiation of the agreement, which if concluded would likely require implementing legislation by Congress. The Trump Administration has also announced the possibility of withdrawing from the agreement if the renegotiations are not successfully concluded. In this case, it is possible that tariffs between the three countries could return to World Trade Organization rates. Congress could also affect the withdrawal process and resulting tariffs, including by passing legislation affecting presidential tariff proclamation authorities or by enacting specific tariff rates into law. For more on NAFTA, please see CRS Report R44981 NAFTA Renegotiation and Modernization by M. Angeles Villareal and Ian F. Fergusson.

Data Limitations: State trade data are only available for trade in goods and not services. Export data are based on the origin of movement. For shipments consolidated domestically prior to export or shipped from a distribution center, the origin of movement may reflect the consolidation point rather than the production origin. This has a tendency to overestimate exports for some states (particularly agricultural exports from coastal states), and underestimate them for others. Another complication is that the data do not capture value-added production by the state in which it occurs, but rather attribute the entire value of an export to the final state from which it is exported. For more information visit <https://www.census.gov/foreign-trade/aip/elom.html#limitations>.

All dollars in U.S. thousands

North Dakota Total World Exports

\$5,313,336

Percent of Total

Exports to Canada

\$4,382,230

82%

Exports to Mexico

\$256,519

5%

Top North Dakota Exports to Canada

Product categories are 4-digit North American Industry Classification System (NAICS) commodities.*

Ag Products, Natural Resources, Food, and Beverages

<i>Product</i>	<i>Value</i>
Oil & Gas	\$2,949,358
Oilseeds & Grains	\$184,485
Grain & Oilseed Milling Products	\$143,771
Beverages	\$26,277
Foods, Nesoi	\$13,804
Bakery & Tortilla Products	\$5,182
Animal Foods	\$3,326
Fruits & Veg Preserves & Specialty Foods	\$2,348
Sugar & Confectionery Products	\$2,208
Fruits & Tree Nuts	\$2,166

Industrial Goods

<i>Product</i>	<i>Value</i>
Ag & Construction & Machinery	\$324,834
Basic Chemicals	\$243,749
Petroleum & Coal Products	\$230,162
Motor Vehicle Bodies & Trailers	\$24,107
Other General Purpose Machinery	\$23,760
Motor Vehicles	\$20,686
Rubber Products	\$15,483
Plastics Products	\$14,541
Pesticides, Fertilizers & Oth Agri Chemicals	\$14,263
Motor Vehicle Parts	\$12,674

*Excludes special categories 9300, 9800, and 9900. Ag products, natural resources, food, and beverages defined as NAICS categories 1111-3121. All other products categorized as industrial goods. "NA" denotes no additional exports under that product categorization for a particular state.

State Exports to NAFTA Countries for 2016 (continued)

Top North Dakota Exports to Mexico

Product categories are 4-digit North American Industry Classification System (NAICS) commodities.*

Ag Products, Natural Resources, Food, and Beverages

Product	Value
Oilseeds & Grains	\$97,653
Grain & Oilseed Milling Products	\$64,292
Beverages	\$40,048
Oil & Gas	\$6,727
Sugar & Confectionery Products	\$1,891
Fruits & Veg Preserves & Specialty Foods	\$911
Coal & Petroleum Gases	\$825
Meat Products & Meat Packaging Products	\$772
Foods, Neso	\$120
Nonmetallic Minerals	\$11

Industrial Goods

Product	Value
Electrical Equipment	\$14,480
Basic Chemicals	\$8,552
Ag & Construction & Machinery	\$7,517
Plastics Products	\$3,091
Navigational, Measuring, Medical Instruments	\$2,823
Motor Vehicle Parts	\$2,474
Pulp, Paper & Paperboard Mill Products	\$875
Petroleum & Coal Products	\$585
Computer Equipment	\$547
Electrical Equipment & Components, Neso	\$516

*Excludes special categories 9300, 9800, and 9900. Ag products, natural resources, food, and beverages defined as NAICS categories 1111-3121. All other products categorized as industrial goods. "NA" denotes no additional exports under that product categorization for a particular state.

Figure 1. North Dakota Exports to NAFTA Countries, 2002*-2016

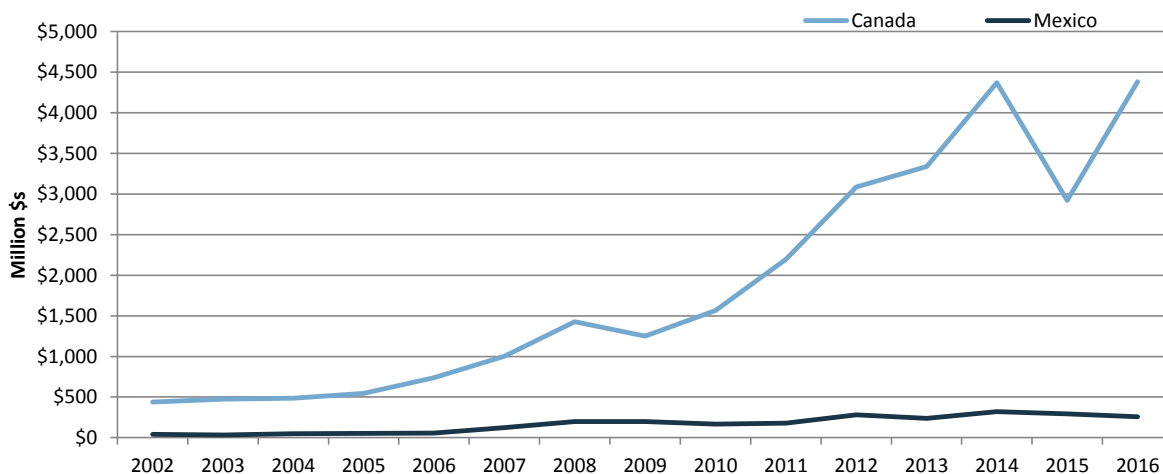

Notes: 2002 is the earliest year state export trade data are available. This fact sheet is part of a series for all 50 states and the scales for Figure 1 differ by state depending on the level of trade.

Additional Sources: The Canadian Embassy has created state fact sheets on U.S. trade with Canada, available at http://international.gc.ca/world-monde/united_states-etats_unis/business_fact_sheets-fiches_documentaires_affaires.aspx?lang=eng. Similarly, the Wilson Center has created state facts sheets on U.S. trade with Mexico, available at <https://www.wilsoncenter.org/article/growing-together-economic-ties-between-the-united-states-and-mexico>. State services trade data estimates are available via the Trade Partnership and the Coalition of Services Industries at <https://servicescoalition.org/resources/exports>. Please note that U.S. statistical agencies do not tabulate services trade on a state basis. The state services trade estimates are not official U.S. government statistics and are estimated using assumptions about the distribution of national services trade, which do not necessarily reflect actual trade patterns.

For more information please contact Brock Williams, bwilliams@crs.loc.gov, 7-1157 or Angeles Villarreal, avillarreal@crs.loc.gov, 7-0321.

State Exports to NAFTA Countries for 2016

Ohio

This product provides statistics on state-level U.S. exports to Canada and Mexico, parties to the North American Free Trade Agreement (NAFTA), using data from the U.S. Census Bureau tailored for the state of Ohio. This information was compiled based on a congressional request. State-level trade data have a number of limitations and should be interpreted with caution. Please see the data limitations discussion below. NAFTA entered into force in 1994 and has eliminated nearly all tariffs among the three parties. The NAFTA parties are currently engaged in a renegotiation of the agreement, which if concluded would likely require implementing legislation by Congress. The Trump Administration has also announced the possibility of withdrawing from the agreement if the renegotiations are not successfully concluded. In this case, it is possible that tariffs between the three countries could return to World Trade Organization rates. Congress could also affect the withdrawal process and resulting tariffs, including by passing legislation affecting presidential tariff proclamation authorities or by enacting specific tariff rates into law. For more on NAFTA, please see CRS Report R44981 NAFTA Renegotiation and Modernization by M. Angeles Villareal and Ian F. Fergusson.

Data Limitations: State trade data are only available for trade in goods and not services. Export data are based on the origin of movement. For shipments consolidated domestically prior to export or shipped from a distribution center, the origin of movement may reflect the consolidation point rather than the production origin. This has a tendency to overestimate exports for some states (particularly agricultural exports from coastal states), and underestimate them for others. Another complication is that the data do not capture value-added production by the state in which it occurs, but rather attribute the entire value of an export to the final state from which it is exported. For more information visit <https://www.census.gov/foreign-trade/aip/elom.html#limitations>.

All dollars in U.S. thousands

Ohio Total World Exports

Exports to Canada

Exports to Mexico

	\$49,298,836	Percent of Total
	\$19,212,808	39%
	\$6,462,505	13%

Top Ohio Exports to Canada

Product categories are 4-digit North American Industry Classification System (NAICS) commodities.*

Ag Products, Natural Resources, Food, and Beverages

<i>Product</i>	<i>Value</i>
Tobacco Products	\$525,974
Meat Products & Meat Packaging Products	\$191,111
Metal Ores	\$180,665
Fruits & Veg Preserves & Specialty Foods	\$124,375
Grain & Oilseed Milling Products	\$96,921
Animal Foods	\$83,508
Bakery & Tortilla Products	\$82,119
Foods, NesoI	\$77,220
Coal & Petroleum Gases	\$64,707
Beverages	\$60,636

Industrial Goods

<i>Product</i>	<i>Value</i>
Motor Vehicle Parts	\$3,183,211
Motor Vehicles	\$2,508,368
Soaps, Cleaning Compounds & Toilet Preparations	\$1,030,131
Iron & Steel & Ferroalloy	\$889,413
Motor Vehicle Bodies & Trailers	\$794,153
Other General Purpose Machinery	\$580,569
Converted Paper Products	\$543,376
Aerospace Products & Parts	\$523,709
Rubber Products	\$483,516
Plastics Products	\$480,834

*Excludes special categories 9300, 9800, and 9900. Ag products, natural resources, food, and beverages defined as NAICS categories 1111-3121. All other products categorized as industrial goods. "NA" denotes no additional exports under that product categorization for a particular state.

State Exports to NAFTA Countries for 2016 (continued)

Top Ohio Exports to Mexico

Product categories are 4-digit North American Industry Classification System (NAICS) commodities.*

Ag Products, Natural Resources, Food, and Beverages

Product	Value
Oilseeds & Grains	\$251,188
Meat Products & Meat Packaging Products	\$17,511
Bakery & Tortilla Products	\$15,925
Foods, Nesoi	\$10,875
Nonmetallic Minerals	\$9,153
Animal Foods	\$6,977
Sugar & Confectionery Products	\$4,837
Cattle	\$4,442
Grain & Oilseed Milling Products	\$4,421
Dairy Products	\$4,136

Industrial Goods

Product	Value
Motor Vehicle Parts	\$962,152
Rubber Products	\$365,271
Other Fabricated Metal Products	\$332,780
Other General Purpose Machinery	\$279,286
Plastics Products	\$279,187
Resin, Syn Rubber, Artf & Syn Fibers/fil	\$249,085
Iron & Steel & Ferroalloy	\$247,132
Electrical Equipment & Components, Nesoi	\$228,498
Motor Vehicles	\$221,322
Hvac & Commercial Refrigeration Equipment	\$189,558

*Excludes special categories 9300, 9800, and 9900. Ag products, natural resources, food, and beverages defined as NAICS categories 1111-3121. All other products categorized as industrial goods. "NA" denotes no additional exports under that product categorization for a particular state.

Figure 1. Ohio Exports to NAFTA Countries, 2002*-2016

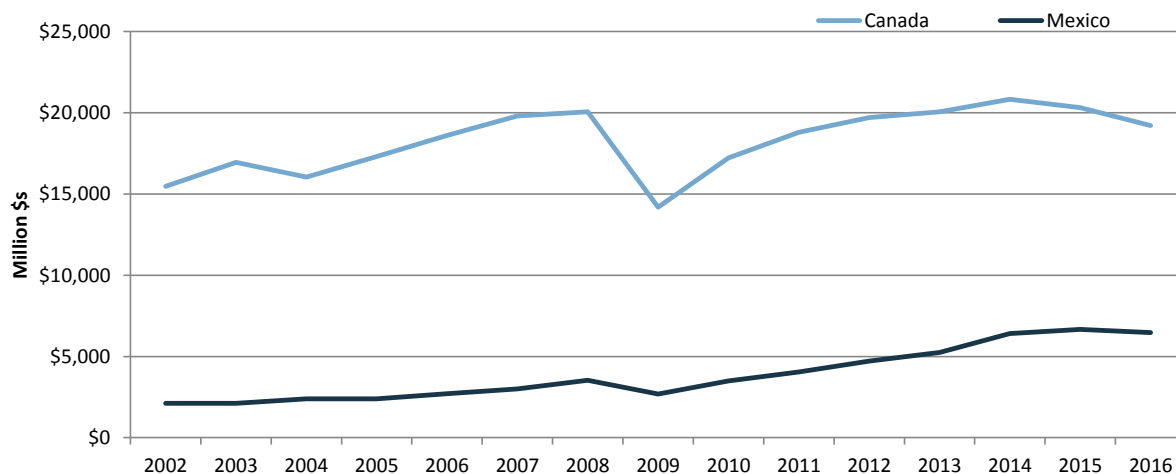

Notes: 2002 is the earliest year state export trade data are available. This fact sheet is part of a series for all 50 states and the scales for Figure 1 differ by state depending on the level of trade.

Additional Sources: The Canadian Embassy has created state fact sheets on U.S. trade with Canada, available at http://international.gc.ca/world-monde/united_states-etats_unis/business_fact_sheets-fiches_documentaires_affaires.aspx?lang=eng. Similarly, the Wilson Center has created state facts sheets on U.S. trade with Mexico, available at <https://www.wilsoncenter.org/article/growing-together-economic-ties-between-the-united-states-and-mexico>. State services trade data estimates are available via the Trade Partnership and the Coalition of Services Industries at <https://servicescoalition.org/resources/exports>. Please note that U.S. statistical agencies do not tabulate services trade on a state basis. The state services trade estimates are not official U.S. government statistics and are estimated using assumptions about the distribution of national services trade, which do not necessarily reflect actual trade patterns.

For more information please contact Brock Williams, bwilliams@crs.loc.gov, 7-1157 or Angeles Villarreal, avillarreal@crs.loc.gov, 7-0321.



State Exports to NAFTA Countries for 2016

Oklahoma

This product provides statistics on state-level U.S. exports to Canada and Mexico, parties to the North American Free Trade Agreement (NAFTA), using data from the U.S. Census Bureau tailored for the state of Oklahoma. This information was compiled based on a congressional request. State-level trade data have a number of limitations and should be interpreted with caution. Please see the data limitations discussion below. NAFTA entered into force in 1994 and has eliminated nearly all tariffs among the three parties. The NAFTA parties are currently engaged in a renegotiation of the agreement, which if concluded would likely require implementing legislation by Congress. The Trump Administration has also announced the possibility of withdrawing from the agreement if the renegotiations are not successfully concluded. In this case, it is possible that tariffs between the three countries could return to World Trade Organization rates. Congress could also affect the withdrawal process and resulting tariffs, including by passing legislation affecting presidential tariff proclamation authorities or by enacting specific tariff rates into law. For more on NAFTA, please see CRS Report R44981 NAFTA Renegotiation and Modernization by M. Angeles Villareal and Ian F. Fergusson.

Data Limitations: State trade data are only available for trade in goods and not services. Export data are based on the origin of movement. For shipments consolidated domestically prior to export or shipped from a distribution center, the origin of movement may reflect the consolidation point rather than the production origin. This has a tendency to overestimate exports for some states (particularly agricultural exports from coastal states), and underestimate them for others. Another complication is that the data do not capture value-added production by the state in which it occurs, but rather attribute the entire value of an export to the final state from which it is exported. For more information visit <https://www.census.gov/foreign-trade/aip/elom.html#limitations>.

All dollars in U.S. thousands

Oklahoma Total World Exports

Exports to Canada

Exports to Mexico

	\$5,047,883	Percent of Total
	\$1,399,358	28%
	\$536,367	11%

Top Oklahoma Exports to Canada

Product categories are 4-digit North American Industry Classification System (NAICS) commodities.*

Ag Products, Natural Resources, Food, and Beverages

Product	Value
Meat Products & Meat Packaging Products	\$34,762
Poultry & Eggs	\$8,157
Oil & Gas	\$2,421
Animal Foods	\$2,325
Other Agricultural Products	\$1,638
Bakery & Tortilla Products	\$1,451
Other Animals	\$693
Nonmetallic Minerals	\$651
Cattle	\$393
Grain & Oilseed Milling Products	\$387

Industrial Goods

Product	Value
Other General Purpose Machinery	\$127,365
Motor Vehicles	\$124,042
Hvac & Commercial Refrigeration Equipment	\$103,262
Household Appliances And Misc Machines, Nesoi	\$87,816
Other Fabricated Metal Products	\$72,232
Rubber Products	\$68,692
Aerospace Products & Parts	\$61,499
Petroleum & Coal Products	\$53,104
Boilers, Tanks & Shipping Containers	\$52,164
Plastics Products	\$44,358

*Excludes special categories 9300, 9800, and 9900. Ag products, natural resources, food, and beverages defined as NAICS categories 1111-3121. All other products categorized as industrial goods. "NA" denotes no additional exports under that product categorization for a particular state.

State Exports to NAFTA Countries for 2016 (continued)

Top Oklahoma Exports to Mexico

Product categories are 4-digit North American Industry Classification System (NAICS) commodities.*

Ag Products, Natural Resources, Food, and Beverages

Product	Value
Meat Products & Meat Packaging Products	\$55,149
Oilseeds & Grains	\$39,435
Animal Foods	\$8,583
Other Animals	\$7,000
Cattle	\$2,175
Fish & Other Marine Products	\$1,272
Nonmetallic Minerals	\$886
Poultry & Eggs	\$600
Foods, Neso	\$519
Bakery & Tortilla Products	\$125

Industrial Goods

Product	Value
Basic Chemicals	\$58,253
Crowns/closures/seals & Other Packing Accessories	\$43,073
Other General Purpose Machinery	\$36,079
Iron & Steel & Ferroalloy	\$27,649
Other Fabricated Metal Products	\$26,357
Plastics Products	\$21,413
Navigational, Measuring, Medical Instruments	\$19,249
Hvac & Commercial Refrigeration Equipment	\$11,214
Boilers, Tanks & Shipping Containers	\$10,988
Semiconductors & Other Electronic Components	\$10,818

*Excludes special categories 9300, 9800, and 9900. Ag products, natural resources, food, and beverages defined as NAICS categories 1111-3121. All other products categorized as industrial goods. "NA" denotes no additional exports under that product categorization for a particular state.

Figure 1. Oklahoma Exports to NAFTA Countries, 2002*-2016

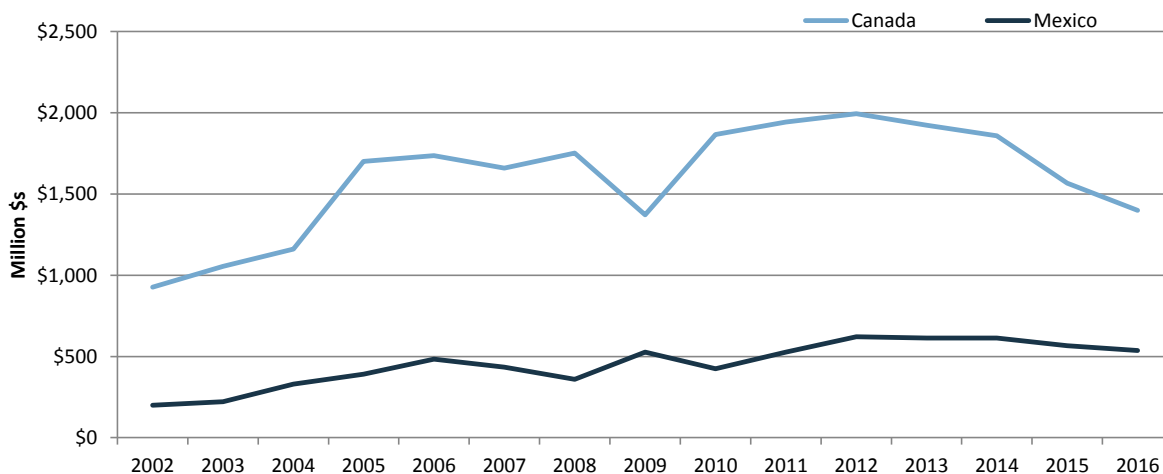

Notes: 2002 is the earliest year state export trade data are available. This fact sheet is part of a series for all 50 states and the scales for Figure 1 differ by state depending on the level of trade.

Additional Sources: The Canadian Embassy has created state fact sheets on U.S. trade with Canada, available at http://international.gc.ca/world-monde/united_states-etats_unis/business_fact_sheets-fiches_documentaires_affaires.aspx?lang=eng. Similarly, the Wilson Center has created state facts sheets on U.S. trade with Mexico, available at <https://www.wilsoncenter.org/article/growing-together-economic-ties-between-the-united-states-and-mexico>. State services trade data estimates are available via the Trade Partnership and the Coalition of Services Industries at <https://servicescoalition.org/resources/exports>. Please note that U.S. statistical agencies do not tabulate services trade on a state basis. The state services trade estimates are not official U.S. government statistics and are estimated using assumptions about the distribution of national services trade, which do not necessarily reflect actual trade patterns.

For more information please contact Brock Williams, bwilliams@crs.loc.gov, 7-1157 or Angeles Villarreal, avillarreal@crs.loc.gov, 7-0321.



State Exports to NAFTA Countries for 2016

Oregon

This product provides statistics on state-level U.S. exports to Canada and Mexico, parties to the North American Free Trade Agreement (NAFTA), using data from the U.S. Census Bureau tailored for the state of Oregon. This information was compiled based on a congressional request. State-level trade data have a number of limitations and should be interpreted with caution. Please see the data limitations discussion below. NAFTA entered into force in 1994 and has eliminated nearly all tariffs among the three parties. The NAFTA parties are currently engaged in a renegotiation of the agreement, which if concluded would likely require implementing legislation by Congress. The Trump Administration has also announced the possibility of withdrawing from the agreement if the renegotiations are not successfully concluded. In this case, it is possible that tariffs between the three countries could return to World Trade Organization rates. Congress could also affect the withdrawal process and resulting tariffs, including by passing legislation affecting presidential tariff proclamation authorities or by enacting specific tariff rates into law. For more on NAFTA, please see CRS Report R44981 NAFTA Renegotiation and Modernization by M. Angeles Villareal and Ian F. Fergusson.

Data Limitations: State trade data are only available for trade in goods and not services. Export data are based on the origin of movement. For shipments consolidated domestically prior to export or shipped from a distribution center, the origin of movement may reflect the consolidation point rather than the production origin. This has a tendency to overestimate exports for some states (particularly agricultural exports from coastal states), and underestimate them for others. Another complication is that the data do not capture value-added production by the state in which it occurs, but rather attribute the entire value of an export to the final state from which it is exported. For more information visit <https://www.census.gov/foreign-trade/aip/elom.html#limitations>.

All dollars in U.S. thousands

Oregon Total World Exports	\$21,752,611	Percent of Total
Exports to Canada	\$2,153,913	10%
Exports to Mexico	\$308,727	1%

Top Oregon Exports to Canada

Product categories are 4-digit North American Industry Classification System (NAICS) commodities.*

Ag Products, Natural Resources, Food, and Beverages

<i>Product</i>	<i>Value</i>
Fruits & Veg Preserves & Specialty Foods	\$66,861
Other Agricultural Products	\$46,040
Foods, Nesoi	\$43,595
Mushrooms, Nursery & Related Products	\$37,445
Fruits & Tree Nuts	\$30,331
Grain & Oilseed Milling Products	\$25,456
Beverages	\$22,155
Fish & Other Marine Products	\$19,340
Bakery & Tortilla Products	\$13,548
Dairy Products	\$13,387

Industrial Goods

<i>Product</i>	<i>Value</i>
Ag & Construction & Machinery	\$134,681
Iron & Steel & Ferroalloy	\$130,144
Veneer, Plywood & Engineered Wood Products	\$116,502
Petroleum & Coal Products	\$104,282
Other General Purpose Machinery	\$104,078
Motor Vehicles	\$74,206
Electrical Equipment & Components, Nesoi	\$58,800
Motor Vehicle Bodies & Trailers	\$54,297
Computer Equipment	\$53,918
Converted Paper Products	\$52,647

*Excludes special categories 9300, 9800, and 9900. Ag products, natural resources, food, and beverages defined as NAICS categories 1111-3121. All other products categorized as industrial goods. "NA" denotes no additional exports under that product categorization for a particular state.

State Exports to NAFTA Countries for 2016 (continued)

Top Oregon Exports to Mexico

Product categories are 4-digit North American Industry Classification System (NAICS) commodities.*

Ag Products, Natural Resources, Food, and Beverages

Product	Value
Fruits & Veg Preserves & Specialty Foods	\$32,938
Mushrooms, Nursery & Related Products	\$13,654
Vegetables & Melons	\$4,704
Foods, Neso	\$2,905
Other Agricultural Products	\$2,181
Grain & Oilseed Milling Products	\$1,002
Oil & Gas	\$865
Fruits & Tree Nuts	\$695
Timber & Logs	\$625
Oilseeds & Grains	\$396

Industrial Goods

Product	Value
Computer Equipment	\$42,692
Ag & Construction & Machinery	\$29,802
Plastics Products	\$26,521
Electrical Equipment & Components, Neso	\$18,865
Sawmill & Wood Products	\$15,604
Motor Vehicle Parts	\$12,992
Electrical Equipment	\$10,811
Other General Purpose Machinery	\$8,942
Semiconductors & Other Electronic Components	\$8,550
Navigational, Measuring, Medical Instruments	\$6,698

*Excludes special categories 9300, 9800, and 9900. Ag products, natural resources, food, and beverages defined as NAICS categories 1111-3121. All other products categorized as industrial goods. "NA" denotes no additional exports under that product categorization for a particular state.

Figure 1. Oregon Exports to NAFTA Countries, 2002*-2016

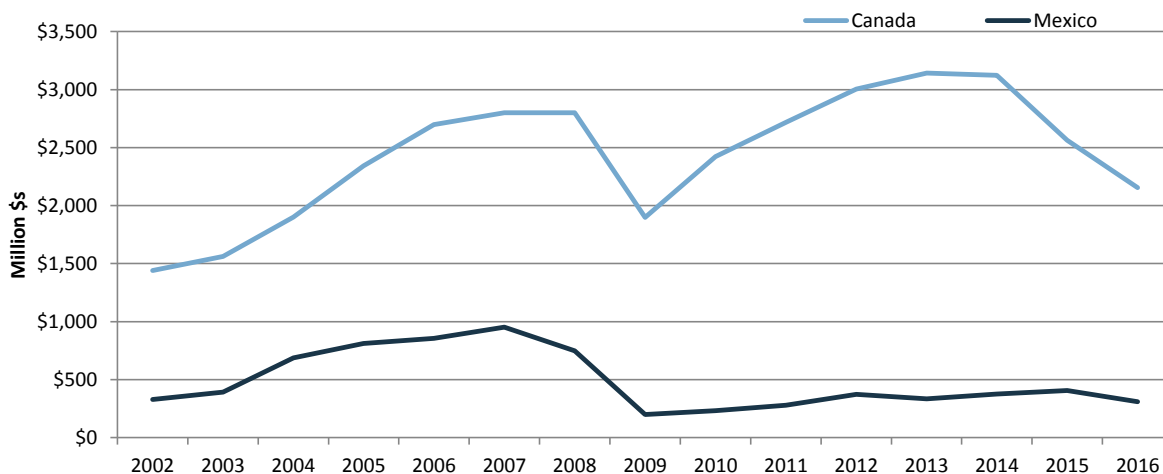

Notes: 2002 is the earliest year state export trade data are available. This fact sheet is part of a series for all 50 states and the scales for Figure 1 differ by state depending on the level of trade.

Additional Sources: The Canadian Embassy has created state fact sheets on U.S. trade with Canada, available at http://international.gc.ca/world-monde/united_states-etats_unis/business_fact_sheets-fiches_documentaires_affaires.aspx?lang=eng. Similarly, the Wilson Center has created state facts sheets on U.S. trade with Mexico, available at <https://www.wilsoncenter.org/article/growing-together-economic-ties-between-the-united-states-and-mexico>. State services trade data estimates are available via the Trade Partnership and the Coalition of Services Industries at <https://servicescoalition.org/resources/exports>. Please note that U.S. statistical agencies do not tabulate services trade on a state basis. The state services trade estimates are not official U.S. government statistics and are estimated using assumptions about the distribution of national services trade, which do not necessarily reflect actual trade patterns.

For more information please contact Brock Williams, bwilliams@crs.loc.gov, 7-1157 or Angeles Villarreal, avillarreal@crs.loc.gov, 7-0321.



State Exports to NAFTA Countries for 2016

Pennsylvania

This product provides statistics on state-level U.S. exports to Canada and Mexico, parties to the North American Free Trade Agreement (NAFTA), using data from the U.S. Census Bureau tailored for the state of Pennsylvania. This information was compiled based on a congressional request. State-level trade data have a number of limitations and should be interpreted with caution. Please see the data limitations discussion below. NAFTA entered into force in 1994 and has eliminated nearly all tariffs among the three parties. The NAFTA parties are currently engaged in a renegotiation of the agreement, which if concluded would likely require implementing legislation by Congress. The Trump Administration has also announced the possibility of withdrawing from the agreement if the renegotiations are not successfully concluded. In this case, it is possible that tariffs between the three countries could return to World Trade Organization rates. Congress could also affect the withdrawal process and resulting tariffs, including by passing legislation affecting presidential tariff proclamation authorities or by enacting specific tariff rates into law. For more on NAFTA, please see CRS Report R44981 NAFTA Renegotiation and Modernization by M. Angeles Villareal and Ian F. Fergusson.

Data Limitations: State trade data are only available for trade in goods and not services. Export data are based on the origin of movement. For shipments consolidated domestically prior to export or shipped from a distribution center, the origin of movement may reflect the consolidation point rather than the production origin. This has a tendency to overestimate exports for some states (particularly agricultural exports from coastal states), and underestimate them for others. Another complication is that the data do not capture value-added production by the state in which it occurs, but rather attribute the entire value of an export to the final state from which it is exported. For more information visit <https://www.census.gov/foreign-trade/aip/elom.html#limitations>.

All dollars in U.S. thousands

Pennsylvania Total World Exports

Exports to Canada

Exports to Mexico

	\$36,484,390	Percent of Total
	\$9,989,535	27%
	\$3,675,385	10%

Top Pennsylvania Exports to Canada

Product categories are 4-digit North American Industry Classification System (NAICS) commodities.*

Ag Products, Natural Resources, Food, and Beverages

<i>Product</i>	<i>Value</i>
Sugar & Confectionery Products	\$320,655
Foods, Nesoi	\$259,884
Fruits & Veg Preserves & Specialty Foods	\$166,361
Bakery & Tortilla Products	\$103,107
Fruits & Tree Nuts	\$78,695
Beverages	\$59,400
Meat Products & Meat Packaging Products	\$55,375
Metal Ores	\$42,261
Coal & Petroleum Gases	\$36,396
Oil & Gas	\$33,907

Industrial Goods

<i>Product</i>	<i>Value</i>
Iron & Steel & Ferroalloy	\$639,591
Basic Chemicals	\$412,168
Computer Equipment	\$399,399
Plastics Products	\$393,748
Other General Purpose Machinery	\$358,668
Electrical Equipment & Components, Nesoi	\$358,574
Ag & Construction & Machinery	\$330,062
Pharmaceuticals & Medicines	\$270,089
Soaps, Cleaning Compounds & Toilet Preparations	\$267,430
Resin, Syn Rubber, Artf & Syn Fibers/fil	\$253,609

*Excludes special categories 9300, 9800, and 9900. Ag products, natural resources, food, and beverages defined as NAICS categories 1111-3121. All other products categorized as industrial goods. "NA" denotes no additional exports under that product categorization for a particular state.

State Exports to NAFTA Countries for 2016 (continued)

Top Pennsylvania Exports to Mexico

Product categories are 4-digit North American Industry Classification System (NAICS) commodities.*

Ag Products, Natural Resources, Food, and Beverages

Product	Value
Sugar & Confectionery Products	\$59,628
Dairy Products	\$21,901
Grain & Oilseed Milling Products	\$17,017
Foods, Nesoi	\$16,052
Meat Products & Meat Packaging Products	\$8,735
Fruits & Veg Preserves & Specialty Foods	\$6,625
Cattle	\$3,873
Bakery & Tortilla Products	\$2,628
Poultry & Eggs	\$2,503
Animal Foods	\$2,228

Industrial Goods

Product	Value
Basic Chemicals	\$406,844
Resin, Syn Rubber, Artf & Syn Fibers/fil	\$265,207
Motor Vehicle Parts	\$224,214
Railroad Rolling Stock	\$195,290
Electrical Equipment & Components, Nesoi	\$194,644
Electrical Equipment	\$177,039
Iron & Steel & Ferroalloy	\$176,774
Ag & Construction & Machinery	\$166,441
Alumina & Aluminum & Processing	\$132,700
Other Fabricated Metal Products	\$129,568

*Excludes special categories 9300, 9800, and 9900. Ag products, natural resources, food, and beverages defined as NAICS categories 1111-3121. All other products categorized as industrial goods. "NA" denotes no additional exports under that product categorization for a particular state.

Figure 1. Pennsylvania Exports to NAFTA Countries, 2002*-2016

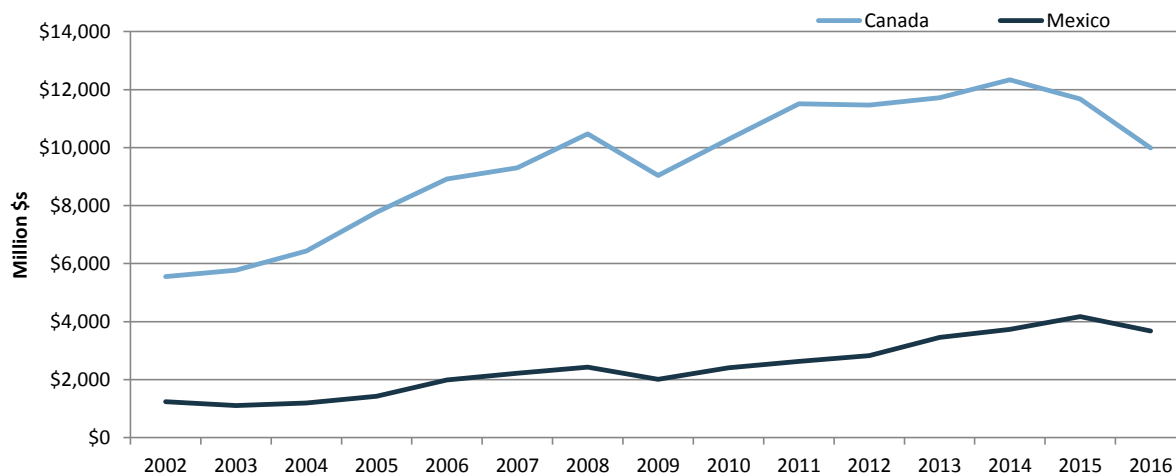

Notes: 2002 is the earliest year state export trade data are available. This fact sheet is part of a series for all 50 states and the scales for Figure 1 differ by state depending on the level of trade.

Additional Sources: The Canadian Embassy has created state fact sheets on U.S. trade with Canada, available at http://international.gc.ca/world-monde/united_states-etats_unis/business_fact_sheets-fiches_documentaires_affaires.aspx?lang=eng. Similarly, the Wilson Center has created state facts sheets on U.S. trade with Mexico, available at <https://www.wilsoncenter.org/article/growing-together-economic-ties-between-the-united-states-and-mexico>. State services trade data estimates are available via the Trade Partnership and the Coalition of Services Industries at <https://servicescoalition.org/resources/exports>. Please note that U.S. statistical agencies do not tabulate services trade on a state basis. The state services trade estimates are not official U.S. government statistics and are estimated using assumptions about the distribution of national services trade, which do not necessarily reflect actual trade patterns.

For more information please contact Brock Williams, bwilliams@crs.loc.gov, 7-1157 or Angeles Villarreal, avillarreal@crs.loc.gov, 7-0321.

State Exports to NAFTA Countries for 2016

Rhode Island

This product provides statistics on state-level U.S. exports to Canada and Mexico, parties to the North American Free Trade Agreement (NAFTA), using data from the U.S. Census Bureau tailored for the state of Rhode Island. This information was compiled based on a congressional request. State-level trade data have a number of limitations and should be interpreted with caution. Please see the data limitations discussion below. NAFTA entered into force in 1994 and has eliminated nearly all tariffs among the three parties. The NAFTA parties are currently engaged in a renegotiation of the agreement, which if concluded would likely require implementing legislation by Congress. The Trump Administration has also announced the possibility of withdrawing from the agreement if the renegotiations are not successfully concluded. In this case, it is possible that tariffs between the three countries could return to World Trade Organization rates. Congress could also affect the withdrawal process and resulting tariffs, including by passing legislation affecting presidential tariff proclamation authorities or by enacting specific tariff rates into law. For more on NAFTA, please see CRS Report R44981 NAFTA Renegotiation and Modernization by M. Angeles Villareal and Ian F. Fergusson.

Data Limitations: State trade data are only available for trade in goods and not services. Export data are based on the origin of movement. For shipments consolidated domestically prior to export or shipped from a distribution center, the origin of movement may reflect the consolidation point rather than the production origin. This has a tendency to overestimate exports for some states (particularly agricultural exports from coastal states), and underestimate them for others. Another complication is that the data do not capture value-added production by the state in which it occurs, but rather attribute the entire value of an export to the final state from which it is exported. For more information visit <https://www.census.gov/foreign-trade/aip/elom.html#limitations>.

All dollars in U.S. thousands

Rhode Island Total World Exports	\$2,277,831	Percent of Total
Exports to Canada	\$530,685	23%
Exports to Mexico	\$208,054	9%

Top Rhode Island Exports to Canada

Product categories are 4-digit North American Industry Classification System (NAICS) commodities.*

Ag Products, Natural Resources, Food, and Beverages

<i>Product</i>	<i>Value</i>
Meat Products & Meat Packaging Products	\$4,389
Fish & Other Marine Products	\$3,760
Foods, Nesoi	\$1,482
Other Animals	\$596
Nonmetallic Minerals	\$369
Bakery & Tortilla Products	\$255
Sugar & Confectionery Products	\$207
Fruits & Tree Nuts	\$104
Forestry Products	\$63
Grain & Oilseed Milling Products	\$39

Industrial Goods

<i>Product</i>	<i>Value</i>
Waste And Scrap	\$232,680
Miscellaneous Manufactured Commodities	\$41,166
Plastics Products	\$23,823
Nonferrous (exc Alum) & Processing	\$22,610
Medical Equipment & Supplies	\$18,056
Other General Purpose Machinery	\$17,910
Resin, Syn Rubber, Artf & Syn Fibers/fil	\$17,489
Electrical Equipment & Components, Nesoi	\$10,938
Household Appliances And Misc Machines, Nesoi	\$10,721
Basic Chemicals	\$10,710

*Excludes special categories 9300, 9800, and 9900. Ag products, natural resources, food, and beverages defined as NAICS categories 1111-3121. All other products categorized as industrial goods. "NA" denotes no additional exports under that product categorization for a particular state.

State Exports to NAFTA Countries for 2016 (continued)

Top Rhode Island Exports to Mexico

Product categories are 4-digit North American Industry Classification System (NAICS) commodities.*

Ag Products, Natural Resources, Food, and Beverages

Product	Value
Meat Products & Meat Packaging Products	\$1,330
Fish & Other Marine Products	\$251
Fruits & Veg Preserves & Specialty Foods	\$66
Foods, Nesoi	\$49
Other Animals	\$19
Nonmetallic Minerals	\$9
Oilseeds & Grains	\$8
NA	NA
NA	NA
NA	NA

Industrial Goods

Product	Value
Motor Vehicles	\$27,779
Electrical Equipment & Components, Nesoi	\$21,767
Motor Vehicle Parts	\$21,385
Waste And Scrap	\$16,263
Plastics Products	\$14,395
Industrial Machinery Resin, Syn Rubber, Artf & Syn Fibers/fil	\$9,675
Navigational, Measuring, Medical Instruments	\$7,780
Electrical Equipment Semiconductors & Other Electronic Components	\$6,908
	\$6,902
	\$6,611

*Excludes special categories 9300, 9800, and 9900. Ag products, natural resources, food, and beverages defined as NAICS categories 1111-3121. All other products categorized as industrial goods. "NA" denotes no additional exports under that product categorization for a particular state.

Figure 1. Rhode Island Exports to NAFTA Countries, 2002*-2016

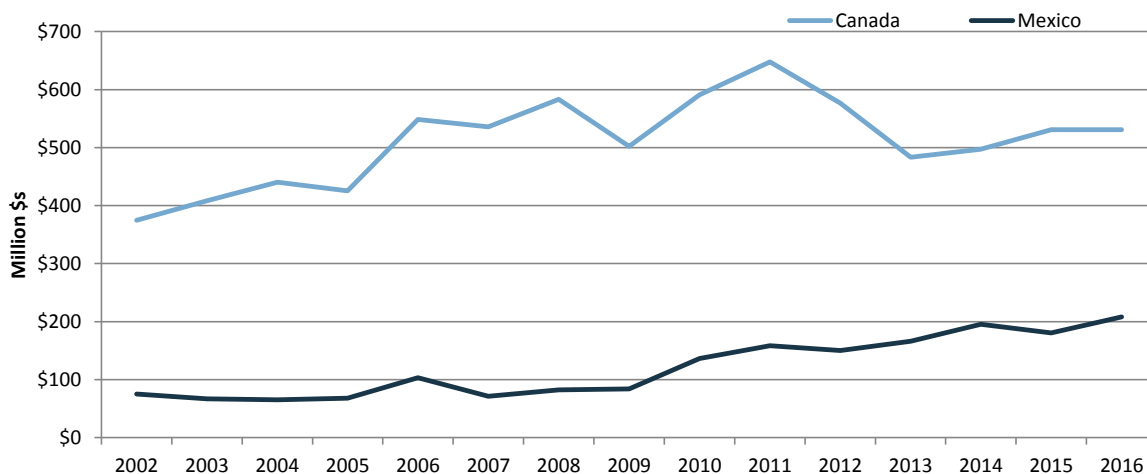

Notes: 2002 is the earliest year state export trade data are available. This fact sheet is part of a series for all 50 states and the scales for Figure 1 differ by state depending on the level of trade.

Additional Sources: The Canadian Embassy has created state fact sheets on U.S. trade with Canada, available at http://international.gc.ca/world-monde/united_states-etats_unis/business_fact_sheets-fiches_documentaires_affaires.aspx?lang=eng. Similarly, the Wilson Center has created state facts sheets on U.S. trade with Mexico, available at <https://www.wilsoncenter.org/article/growing-together-economic-ties-between-the-united-states-and-mexico>. State services trade data estimates are available via the Trade Partnership and the Coalition of Services Industries at <https://servicescoalition.org/resources/exports>. Please note that U.S. statistical agencies do not tabulate services trade on a state basis. The state services trade estimates are not official U.S. government statistics and are estimated using assumptions about the distribution of national services trade, which do not necessarily reflect actual trade patterns.

For more information please contact Brock Williams, bwilliams@crs.loc.gov, 7-1157 or Angeles Villarreal, avillarreal@crs.loc.gov, 7-0321.

State Exports to NAFTA Countries for 2016

South Carolina

This product provides statistics on state-level U.S. exports to Canada and Mexico, parties to the North American Free Trade Agreement (NAFTA), using data from the U.S. Census Bureau tailored for the state of South Carolina. This information was compiled based on a congressional request. State-level trade data have a number of limitations and should be interpreted with caution. Please see the data limitations discussion below. NAFTA entered into force in 1994 and has eliminated nearly all tariffs among the three parties. The NAFTA parties are currently engaged in a renegotiation of the agreement, which if concluded would likely require implementing legislation by Congress. The Trump Administration has also announced the possibility of withdrawing from the agreement if the renegotiations are not successfully concluded. In this case, it is possible that tariffs between the three countries could return to World Trade Organization rates. Congress could also affect the withdrawal process and resulting tariffs, including by passing legislation affecting presidential tariff proclamation authorities or by enacting specific tariff rates into law. For more on NAFTA, please see CRS Report R44981 NAFTA Renegotiation and Modernization by M. Angeles Villareal and Ian F. Fergusson.

Data Limitations: State trade data are only available for trade in goods and not services. Export data are based on the origin of movement. For shipments consolidated domestically prior to export or shipped from a distribution center, the origin of movement may reflect the consolidation point rather than the production origin. This has a tendency to overestimate exports for some states (particularly agricultural exports from coastal states), and underestimate them for others. Another complication is that the data do not capture value-added production by the state in which it occurs, but rather attribute the entire value of an export to the final state from which it is exported. For more information visit <https://www.census.gov/foreign-trade/aip/elom.html#limitations>.

All dollars in U.S. thousands

South Carolina Total World Exports

\$31,321,941

Percent of Total

Exports to Canada

\$3,478,350

11%

Exports to Mexico

\$2,118,151

7%

Top South Carolina Exports to Canada

Product categories are 4-digit North American Industry Classification System (NAICS) commodities.*

Ag Products, Natural Resources, Food, and Beverages

<i>Product</i>	<i>Value</i>
Animal Foods	\$38,431
Meat Products & Meat Packaging Products	\$16,699
Bakery & Tortilla Products	\$15,937
Foods, Nesoi	\$15,630
Poultry & Eggs	\$13,104
Fruits & Veg Preserves & Specialty Foods	\$10,368
Fruits & Tree Nuts	\$5,851
Grain & Oilseed Milling Products	\$4,837
Fish & Other Marine Products	\$3,020
Vegetables & Melons	\$2,531

Industrial Goods

<i>Product</i>	<i>Value</i>
Motor Vehicles	\$654,268
Rubber Products	\$478,202
Motor Vehicle Parts	\$278,333
Other Fabricated Metal Products	\$150,956
Plastics Products	\$143,622
Electrical Equipment & Components, Nesoi	\$142,514
Other General Purpose Machinery	\$127,012
Navigational, Measuring, Medical Instruments	\$97,977
Fabrics	\$89,092
Household Appliances And Misc Machines, Nesoi	\$87,523

*Excludes special categories 9300, 9800, and 9900. Ag products, natural resources, food, and beverages defined as NAICS categories 1111-3121. All other products categorized as industrial goods. "NA" denotes no additional exports under that product categorization for a particular state.

State Exports to NAFTA Countries for 2016 (continued)

Top South Carolina Exports to Mexico

Product categories are 4-digit North American Industry Classification System (NAICS) commodities.*

Ag Products, Natural Resources, Food, and Beverages

Product	Value
Foods, Nesoi	\$8,537
Grain & Oilseed Milling Products	\$7,474
Nonmetallic Minerals	\$2,020
Forestry Products	\$1,743
Bakery & Tortilla Products	\$741
Meat Products & Meat Packaging Products	\$629
Animal Foods	\$281
Sheep, Goats & Fine Animal Hair	\$159
Other Agricultural Products	\$144
Oilseeds & Grains	\$79

Industrial Goods

Product	Value
Rubber Products	\$421,226
Motor Vehicle Parts	\$299,467
Motor Vehicles	\$191,369
Other Fabricated Metal Products	\$126,110
Fabrics	\$87,191
Resin, Syn Rubber, Artf & Syn Fibers/fil	\$81,037
Iron & Steel & Ferroalloy	\$80,876
Pulp, Paper & Paperboard Mill Products	\$74,483
Plastics Products	\$72,083
Other General Purpose Machinery	\$62,074

*Excludes special categories 9300, 9800, and 9900. Ag products, natural resources, food, and beverages defined as NAICS categories 1111-3121. All other products categorized as industrial goods. "NA" denotes no additional exports under that product categorization for a particular state.

Figure 1. South Carolina Exports to NAFTA Countries, 2002*-2016

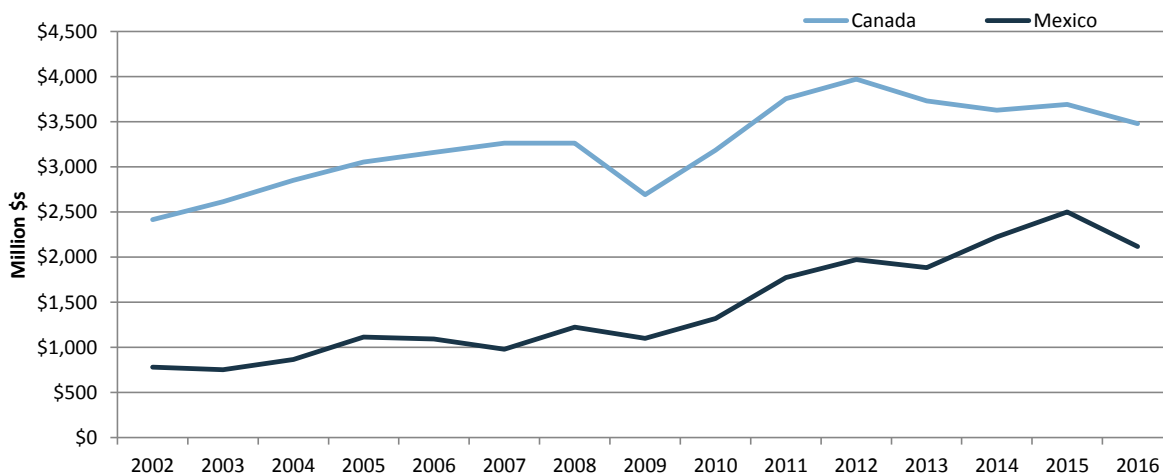

Notes: 2002 is the earliest year state export trade data are available. This fact sheet is part of a series for all 50 states and the scales for Figure 1 differ by state depending on the level of trade.

Additional Sources: The Canadian Embassy has created state fact sheets on U.S. trade with Canada, available at http://international.gc.ca/world-monde/united_states-etats_unis/business_fact_sheets-fiches_documentaires_affaires.aspx?lang=eng. Similarly, the Wilson Center has created state facts sheets on U.S. trade with Mexico, available at <https://www.wilsoncenter.org/article/growing-together-economic-ties-between-the-united-states-and-mexico>. State services trade data estimates are available via the Trade Partnership and the Coalition of Services Industries at <https://servicescoalition.org/resources/exports>. Please note that U.S. statistical agencies do not tabulate services trade on a state basis. The state services trade estimates are not official U.S. government statistics and are estimated using assumptions about the distribution of national services trade, which do not necessarily reflect actual trade patterns.

For more information please contact Brock Williams, bwilliams@crs.loc.gov, 7-1157 or Angeles Villarreal, avillarreal@crs.loc.gov, 7-0321.

State Exports to NAFTA Countries for 2016

South Dakota

This product provides statistics on state-level U.S. exports to Canada and Mexico, parties to the North American Free Trade Agreement (NAFTA), using data from the U.S. Census Bureau tailored for the state of South Dakota. This information was compiled based on a congressional request. State-level trade data have a number of limitations and should be interpreted with caution. Please see the data limitations discussion below. NAFTA entered into force in 1994 and has eliminated nearly all tariffs among the three parties. The NAFTA parties are currently engaged in a renegotiation of the agreement, which if concluded would likely require implementing legislation by Congress. The Trump Administration has also announced the possibility of withdrawing from the agreement if the renegotiations are not successfully concluded. In this case, it is possible that tariffs between the three countries could return to World Trade Organization rates. Congress could also affect the withdrawal process and resulting tariffs, including by passing legislation affecting presidential tariff proclamation authorities or by enacting specific tariff rates into law. For more on NAFTA, please see CRS Report R44981 NAFTA Renegotiation and Modernization by M. Angeles Villareal and Ian F. Fergusson.

Data Limitations: State trade data are only available for trade in goods and not services. Export data are based on the origin of movement. For shipments consolidated domestically prior to export or shipped from a distribution center, the origin of movement may reflect the consolidation point rather than the production origin. This has a tendency to overestimate exports for some states (particularly agricultural exports from coastal states), and underestimate them for others. Another complication is that the data do not capture value-added production by the state in which it occurs, but rather attribute the entire value of an export to the final state from which it is exported. For more information visit <https://www.census.gov/foreign-trade/aip/elom.html#limitations>.

All dollars in U.S. thousands

South Dakota Total World Exports

\$1,223,354

Percent of Total

Exports to Canada

\$454,353

37%

Exports to Mexico

\$308,492

25%

Top South Dakota Exports to Canada

Product categories are 4-digit North American Industry Classification System (NAICS) commodities.*

Ag Products, Natural Resources, Food, and Beverages

<i>Product</i>	<i>Value</i>
Grain & Oilseed Milling Products	\$91,547
Meat Products & Meat Packaging Products	\$60,168
Animal Foods	\$23,464
Beverages	\$7,195
Oilseeds & Grains	\$6,066
Dairy Products	\$2,499
Nonmetallic Minerals	\$2,449
Bakery & Tortilla Products	\$1,117
Fruits & Veg Preserves & Specialty Foods	\$680
Other Agricultural Products	\$602

Industrial Goods

<i>Product</i>	<i>Value</i>
Ag & Construction & Machinery	\$38,010
Motor Vehicles	\$23,766
Plastics Products	\$22,238
Motor Vehicle Bodies & Trailers	\$20,910
Hvac & Commercial Refrigeration Equipment	\$18,166
Other General Purpose Machinery	\$16,569
Motor Vehicle Parts	\$14,233
Printed Matter And Related Products, Neso	\$9,822
Converted Paper Products	\$8,025
Navigational, Measuring, Medical Instruments	\$6,806

*Excludes special categories 9300, 9800, and 9900. Ag products, natural resources, food, and beverages defined as NAICS categories 1111-3121. All other products categorized as industrial goods. "NA" denotes no additional exports under that product categorization for a particular state.

State Exports to NAFTA Countries for 2016 (continued)

Top South Dakota Exports to Mexico

Product categories are 4-digit North American Industry Classification System (NAICS) commodities.*

Ag Products, Natural Resources, Food, and Beverages

Product	Value
Meat Products & Meat Packaging Products	\$134,867
Beverages	\$71,648
Oilseeds & Grains	\$11,834
Nonmetallic Minerals	\$2,531
Grain & Oilseed Milling Products	\$677
Foods, Neso	\$416
Animal Foods	\$154
Dairy Products	\$111
Fruits & Tree Nuts	\$24
Fruits & Veg Preserves & Specialty Foods	\$20

Industrial Goods

Product	Value
Other General Purpose Machinery	\$52,484
Leather & Hide Tanning	\$6,605
Engines, Turbines & Power Transmsn Equip	\$6,370
Fabrics	\$3,312
Ag & Construction & Machinery	\$3,142
Semiconductors & Other Electronic Components	\$1,934
Communications Equipment	\$1,219
Converted Paper Products	\$1,071
Electric Lighting Equipment	\$863
Foundries	\$817

*Excludes special categories 9300, 9800, and 9900. Ag products, natural resources, food, and beverages defined as NAICS categories 1111-3121. All other products categorized as industrial goods. "NA" denotes no additional exports under that product categorization for a particular state.

Figure 1. South Dakota Exports to NAFTA Countries, 2002*-2016

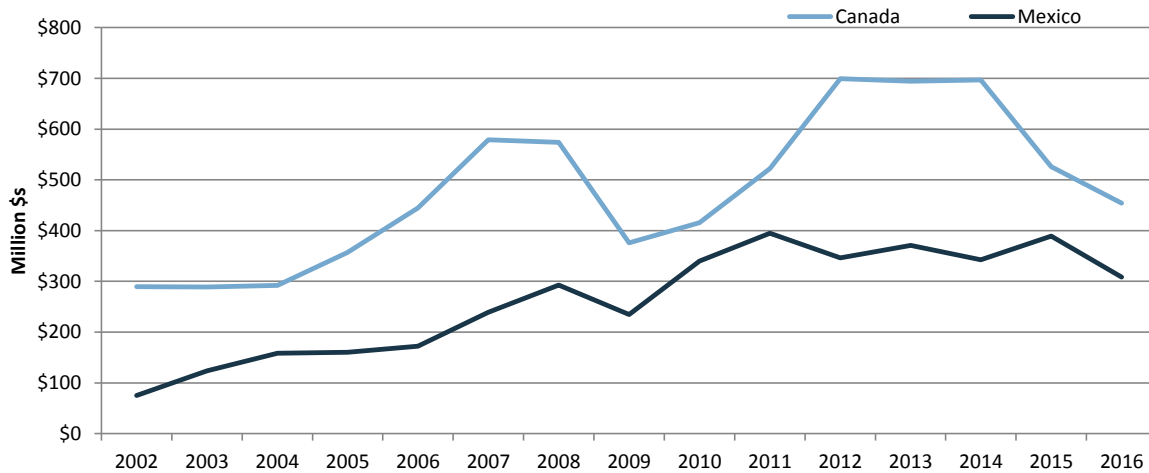

Notes: 2002 is the earliest year state export trade data are available. This fact sheet is part of a series for all 50 states and the scales for Figure 1 differ by state depending on the level of trade.

Additional Sources: The Canadian Embassy has created state fact sheets on U.S. trade with Canada, available at http://international.gc.ca/world-monde/united_states-etats_unis/business_fact_sheets-fiches_documentaires_affaires.aspx?lang=eng. Similarly, the Wilson Center has created state facts sheets on U.S. trade with Mexico, available at <https://www.wilsoncenter.org/article/growing-together-economic-ties-between-the-united-states-and-mexico>. State services trade data estimates are available via the Trade Partnership and the Coalition of Services Industries at <https://servicescoalition.org/resources/exports>. Please note that U.S. statistical agencies do not tabulate services trade on a state basis. The state services trade estimates are not official U.S. government statistics and are estimated using assumptions about the distribution of national services trade, which do not necessarily reflect actual trade patterns.

For more information please contact Brock Williams, bwilliams@crs.loc.gov, 7-1157 or Angeles Villarreal, avillarreal@crs.loc.gov, 7-0321.



State Exports to NAFTA Countries for 2016

Tennessee

This product provides statistics on state-level U.S. exports to Canada and Mexico, parties to the North American Free Trade Agreement (NAFTA), using data from the U.S. Census Bureau tailored for the state of Tennessee. This information was compiled based on a congressional request. State-level trade data have a number of limitations and should be interpreted with caution. Please see the data limitations discussion below. NAFTA entered into force in 1994 and has eliminated nearly all tariffs among the three parties. The NAFTA parties are currently engaged in a renegotiation of the agreement, which if concluded would likely require implementing legislation by Congress. The Trump Administration has also announced the possibility of withdrawing from the agreement if the renegotiations are not successfully concluded. In this case, it is possible that tariffs between the three countries could return to World Trade Organization rates. Congress could also affect the withdrawal process and resulting tariffs, including by passing legislation affecting presidential tariff proclamation authorities or by enacting specific tariff rates into law. For more on NAFTA, please see CRS Report R44981 NAFTA Renegotiation and Modernization by M. Angeles Villareal and Ian F. Fergusson.

Data Limitations: State trade data are only available for trade in goods and not services. Export data are based on the origin of movement. For shipments consolidated domestically prior to export or shipped from a distribution center, the origin of movement may reflect the consolidation point rather than the production origin. This has a tendency to overestimate exports for some states (particularly agricultural exports from coastal states), and underestimate them for others. Another complication is that the data do not capture value-added production by the state in which it occurs, but rather attribute the entire value of an export to the final state from which it is exported. For more information visit <https://www.census.gov/foreign-trade/aip/elom.html#limitations>.

All dollars in U.S. thousands

Tennessee Total World Exports

Exports to Canada

Exports to Mexico

	\$31,432,681	Percent of Total
Exports to Canada	\$8,722,252	28%
Exports to Mexico	\$4,466,477	14%

Top Tennessee Exports to Canada

Product categories are 4-digit North American Industry Classification System (NAICS) commodities.*

Ag Products, Natural Resources, Food, and Beverages

Product	Value
Bakery & Tortilla Products	\$50,984
Foods, Nesoi	\$44,779
Grain & Oilseed Milling Products	\$38,247
Forestry Products	\$32,496
Sugar & Confectionery Products	\$30,847
Animal Foods	\$20,528
Beverages	\$16,070
Meat Products & Meat Packaging Products	\$9,452
Dairy Products	\$4,569
Oil & Gas	\$2,385

Industrial Goods

Product	Value
Motor Vehicle Parts	\$1,570,431
Motor Vehicles	\$1,453,763
Computer Equipment	\$1,167,264
Ag & Construction & Machinery	\$237,003
Medical Equipment & Supplies	\$210,685
Engines, Turbines & Power Transmsn Equip	\$205,799
Other General Purpose Machinery	\$204,812
Hvac & Commercial Refrigeration Equipment	\$202,844
Household Appliances And Misc Machines, Nesoi	\$199,046
Navigational, Measuring, Medical Instruments	\$187,157

*Excludes special categories 9300, 9800, and 9900. Ag products, natural resources, food, and beverages defined as NAICS categories 1111-3121. All other products categorized as industrial goods. "NA" denotes no additional exports under that product categorization for a particular state.

State Exports to NAFTA Countries for 2016 (continued)

Top Tennessee Exports to Mexico

Product categories are 4-digit North American Industry Classification System (NAICS) commodities.*

Ag Products, Natural Resources, Food, and Beverages

Product	Value
Other Agricultural Products	\$52,381
Nonmetallic Minerals	\$22,055
Foods, Nesoi	\$12,629
Grain & Oilseed Milling Products	\$9,646
Meat Products & Meat Packaging Products	\$4,935
Sugar & Confectionery Products	\$2,485
Dairy Products	\$1,979
Oilseeds & Grains	\$1,841
Fruits & Veg Preserves & Specialty Foods	\$1,768
Poultry & Eggs	\$1,019

Industrial Goods

Product	Value
Motor Vehicle Parts	\$535,403
Engines, Turbines & Power Transmsn Equip	\$466,624
Pulp, Paper & Paperboard Mill Products	\$312,679
Basic Chemicals	\$238,358
Motor Vehicles	\$236,707
Alumina & Aluminum & Processing Resin, Syn Rubber, Artf & Syn Fibers/fil	\$186,399
Rubber Products	\$169,831
Computer Equipment	\$159,083
Other Fabricated Metal Products	\$155,045

*Excludes special categories 9300, 9800, and 9900. Ag products, natural resources, food, and beverages defined as NAICS categories 1111-3121. All other products categorized as industrial goods. "NA" denotes no additional exports under that product categorization for a particular state.

Figure 1. Tennessee Exports to NAFTA Countries, 2002*-2016

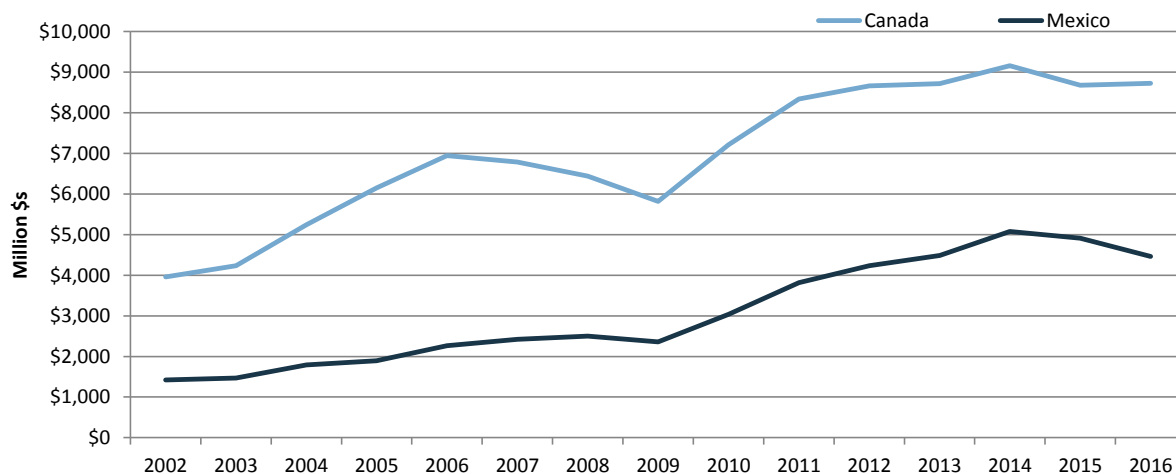

Notes: 2002 is the earliest year state export trade data are available. This fact sheet is part of a series for all 50 states and the scales for Figure 1 differ by state depending on the level of trade.

Additional Sources: The Canadian Embassy has created state fact sheets on U.S. trade with Canada, available at http://international.gc.ca/world-monde/united_states-etats_unis/business_fact_sheets-fiches_documentaires_affaires.aspx?lang=eng. Similarly, the Wilson Center has created state facts sheets on U.S. trade with Mexico, available at <https://www.wilsoncenter.org/article/growing-together-economic-ties-between-the-united-states-and-mexico>. State services trade data estimates are available via the Trade Partnership and the Coalition of Services Industries at <https://servicescoalition.org/resources/exports>. Please note that U.S. statistical agencies do not tabulate services trade on a state basis. The state services trade estimates are not official U.S. government statistics and are estimated using assumptions about the distribution of national services trade, which do not necessarily reflect actual trade patterns.

For more information please contact Brock Williams, bwilliams@crs.loc.gov, 7-1157 or Angeles Villarreal, avillarreal@crs.loc.gov, 7-0321.



State Exports to NAFTA Countries for 2016

Texas

This product provides statistics on state-level U.S. exports to Canada and Mexico, parties to the North American Free Trade Agreement (NAFTA), using data from the U.S. Census Bureau tailored for the state of Texas. This information was compiled based on a congressional request. State-level trade data have a number of limitations and should be interpreted with caution. Please see the data limitations discussion below. NAFTA entered into force in 1994 and has eliminated nearly all tariffs among the three parties. The NAFTA parties are currently engaged in a renegotiation of the agreement, which if concluded would likely require implementing legislation by Congress. The Trump Administration has also announced the possibility of withdrawing from the agreement if the renegotiations are not successfully concluded. In this case, it is possible that tariffs between the three countries could return to World Trade Organization rates. Congress could also affect the withdrawal process and resulting tariffs, including by passing legislation affecting presidential tariff proclamation authorities or by enacting specific tariff rates into law. For more on NAFTA, please see CRS Report R44981 NAFTA Renegotiation and Modernization by M. Angeles Villareal and Ian F. Fergusson.

Data Limitations: State trade data are only available for trade in goods and not services. Export data are based on the origin of movement. For shipments consolidated domestically prior to export or shipped from a distribution center, the origin of movement may reflect the consolidation point rather than the production origin. This has a tendency to overestimate exports for some states (particularly agricultural exports from coastal states), and underestimate them for others. Another complication is that the data do not capture value-added production by the state in which it occurs, but rather attribute the entire value of an export to the final state from which it is exported. For more information visit <https://www.census.gov/foreign-trade/aip/elom.html#limitations>.

All dollars in U.S. thousands

Texas Total World Exports

\$231,106,721

Percent of Total

Exports to Canada

\$19,960,121

9%

Exports to Mexico

\$91,745,880

40%

Top Texas Exports to Canada

Product categories are 4-digit North American Industry Classification System (NAICS) commodities.*

Ag Products, Natural Resources, Food, and Beverages

Industrial Goods

<i>Product</i>	<i>Value</i>
Oil & Gas	\$1,517,500
Fruits & Tree Nuts	\$261,931
Foods, Nesoi	\$141,258
Vegetables & Melons	\$139,867
Meat Products & Meat Packaging Products	\$71,488
Fruits & Veg Preserves & Specialty Foods	\$63,422
Sugar & Confectionery Products	\$32,173
Grain & Oilseed Milling Products	\$19,983
Bakery & Tortilla Products	\$19,571
Fish & Other Marine Products	\$15,715

<i>Product</i>	<i>Value</i>
Petroleum & Coal Products	\$2,242,324
Resin, Syn Rubber, Artf & Syn Fibers/fil	\$1,666,390
Motor Vehicle Parts	\$1,392,637
Basic Chemicals	\$1,293,215
Motor Vehicles	\$802,583
Navigational, Measuring, Medical Instruments	\$767,303
Communications Equipment	\$751,970
Computer Equipment	\$652,917
Audio & Video Equipment	\$622,621
Other General Purpose Machinery	\$598,360

*Excludes special categories 9300, 9800, and 9900. Ag products, natural resources, food, and beverages defined as NAICS categories 1111-3121. All other products categorized as industrial goods. "NA" denotes no additional exports under that product categorization for a particular state.

State Exports to NAFTA Countries for 2016 (continued)

Top Texas Exports to Mexico

Product categories are 4-digit North American Industry Classification System (NAICS) commodities.*

Ag Products, Natural Resources, Food, and Beverages

Product	Value
Oil & Gas	\$2,613,168
Meat Products & Meat Packaging Products	\$1,576,542
Dairy Products	\$361,931
Other Agricultural Products	\$355,248
Oilseeds & Grains	\$354,671
Foods, Nesoi	\$237,872
Fruits & Tree Nuts	\$150,924
Grain & Oilseed Milling Products	\$124,571
Fruits & Veg Preserves & Specialty Foods	\$110,069
Bakery & Tortilla Products	\$105,647

Industrial Goods

Product	Value
Computer Equipment	\$13,342,328
Petroleum & Coal Products	\$10,790,655
Motor Vehicle Parts	\$7,116,387
Semiconductors & Other Electronic Components	\$5,993,717
Basic Chemicals	\$4,150,300
Electrical Equipment & Components, Nesoi	\$4,004,165
Resin, Syn Rubber, Artf & Syn Fibers/fil	\$3,134,483
Plastics Products	\$2,910,021
Electrical Equipment	\$2,483,492
Communications Equipment	\$2,471,062

*Excludes special categories 9300, 9800, and 9900. Ag products, natural resources, food, and beverages defined as NAICS categories 1111-3121. All other products categorized as industrial goods. "NA" denotes no additional exports under that product categorization for a particular state.

Figure 1. Texas Exports to NAFTA Countries, 2002*-2016

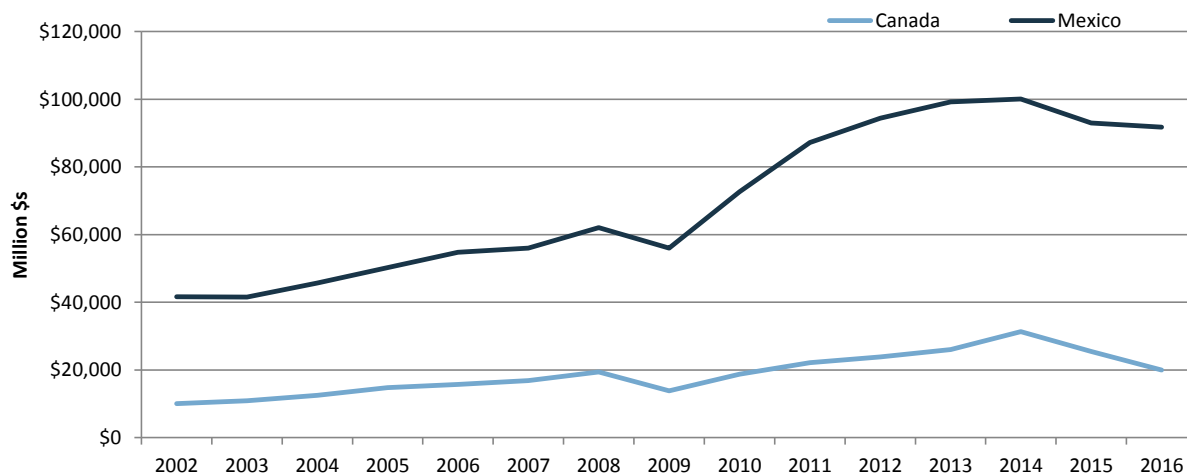

Notes: 2002 is the earliest year state export trade data are available. This fact sheet is part of a series for all 50 states and the scales for Figure 1 differ by state depending on the level of trade.

Additional Sources: The Canadian Embassy has created state fact sheets on U.S. trade with Canada, available at http://international.gc.ca/world-monde/united_states-etats_unis/business_fact_sheets-fiches_documentaires_affaires.aspx?lang=eng. Similarly, the Wilson Center has created state facts sheets on U.S. trade with Mexico, available at <https://www.wilsoncenter.org/article/growing-together-economic-ties-between-the-united-states-and-mexico>. State services trade data estimates are available via the Trade Partnership and the Coalition of Services Industries at <https://servicescoalition.org/resources/exports>. Please note that U.S. statistical agencies do not tabulate services trade on a state basis. The state services trade estimates are not official U.S. government statistics and are estimated using assumptions about the distribution of national services trade, which do not necessarily reflect actual trade patterns.

For more information please contact Brock Williams, bwilliams@crs.loc.gov, 7-1157 or Angeles Villarreal, avillarreal@crs.loc.gov, 7-0321.



State Exports to NAFTA Countries for 2016

Utah

This product provides statistics on state-level U.S. exports to Canada and Mexico, parties to the North American Free Trade Agreement (NAFTA), using data from the U.S. Census Bureau tailored for the state of Utah. This information was compiled based on a congressional request. State-level trade data have a number of limitations and should be interpreted with caution. Please see the data limitations discussion below. NAFTA entered into force in 1994 and has eliminated nearly all tariffs among the three parties. The NAFTA parties are currently engaged in a renegotiation of the agreement, which if concluded would likely require implementing legislation by Congress. The Trump Administration has also announced the possibility of withdrawing from the agreement if the renegotiations are not successfully concluded. In this case, it is possible that tariffs between the three countries could return to World Trade Organization rates. Congress could also affect the withdrawal process and resulting tariffs, including by passing legislation affecting presidential tariff proclamation authorities or by enacting specific tariff rates into law. For more on NAFTA, please see CRS Report R44981 NAFTA Renegotiation and Modernization by M. Angeles Villareal and Ian F. Fergusson.

Data Limitations: State trade data are only available for trade in goods and not services. Export data are based on the origin of movement. For shipments consolidated domestically prior to export or shipped from a distribution center, the origin of movement may reflect the consolidation point rather than the production origin. This has a tendency to overestimate exports for some states (particularly agricultural exports from coastal states), and underestimate them for others. Another complication is that the data do not capture value-added production by the state in which it occurs, but rather attribute the entire value of an export to the final state from which it is exported. For more information visit <https://www.census.gov/foreign-trade/aip/elom.html#limitations>.

All dollars in U.S. thousands

Utah Total World Exports

Exports to Canada

Exports to Mexico

\$12,077,718	Percent of Total
\$1,323,010	11%
\$740,895	6%

Top Utah Exports to Canada

Product categories are 4-digit North American Industry Classification System (NAICS) commodities.*

Ag Products, Natural Resources, Food, and Beverages

<i>Product</i>	<i>Value</i>
Foods, Nesoi	\$39,616
Dairy Products	\$17,506
Fruits & Veg Preserves & Specialty Foods	\$9,034
Grain & Oilseed Milling Products	\$6,745
Animal Foods	\$5,328
Nonmetallic Minerals	\$5,165
Bakery & Tortilla Products	\$5,068
Sugar & Confectionery Products	\$4,366
Beverages	\$3,342
Meat Products & Meat Packaging Products	\$2,097

Industrial Goods

<i>Product</i>	<i>Value</i>
Nonferrous (exc Alum) & Processing	\$245,420
Other Chemical Products & Preparations	\$101,112
Motor Vehicle Parts	\$86,513
Other General Purpose Machinery	\$49,759
Plastics Products	\$49,564
Soaps, Cleaning Compounds & Toilet Preparations	\$43,213
Aerospace Products & Parts	\$40,048
Navigational, Measuring, Medical Instruments	\$40,013
Miscellaneous Manufactured Commodities	\$39,419
Iron & Steel & Ferroalloy	\$38,923

*Excludes special categories 9300, 9800, and 9900. Ag products, natural resources, food, and beverages defined as NAICS categories 1111-3121. All other products categorized as industrial goods. "NA" denotes no additional exports under that product categorization for a particular state.

State Exports to NAFTA Countries for 2016 (continued)

Top Utah Exports to Mexico

Product categories are 4-digit North American Industry Classification System (NAICS) commodities.*

Ag Products, Natural Resources, Food, and Beverages

Product	Value
Meat Products & Meat Packaging Products	\$40,075
Coal & Petroleum Gases	\$23,904
Foods, Nesoi	\$17,409
Metal Ores	\$11,895
Beverages	\$11,666
Oilseeds & Grains	\$3,257
Sugar & Confectionery Products	\$3,085
Fruits & Veg Preserves & Specialty Foods	\$2,719
Grain & Oilseed Milling Products	\$2,252
Animal Foods	\$983

Industrial Goods

Product	Value
Motor Vehicle Parts	\$206,400
Finished & Coated Textile Fabrics	\$39,671
Motor Vehicle Bodies & Trailers	\$30,406
Other Chemical Products & Preparations	\$29,316
Fabrics	\$26,287
Electrical Equipment & Components, Nesoi	\$23,416
Electrical Equipment	\$20,646
Ag & Construction & Machinery	\$16,030
Waste And Scrap	\$14,991
Soaps, Cleaning Compounds & Toilet Preparations	\$14,073

*Excludes special categories 9300, 9800, and 9900. Ag products, natural resources, food, and beverages defined as NAICS categories 1111-3121. All other products categorized as industrial goods. "NA" denotes no additional exports under that product categorization for a particular state.

Figure 1. Utah Exports to NAFTA Countries, 2002*-2016

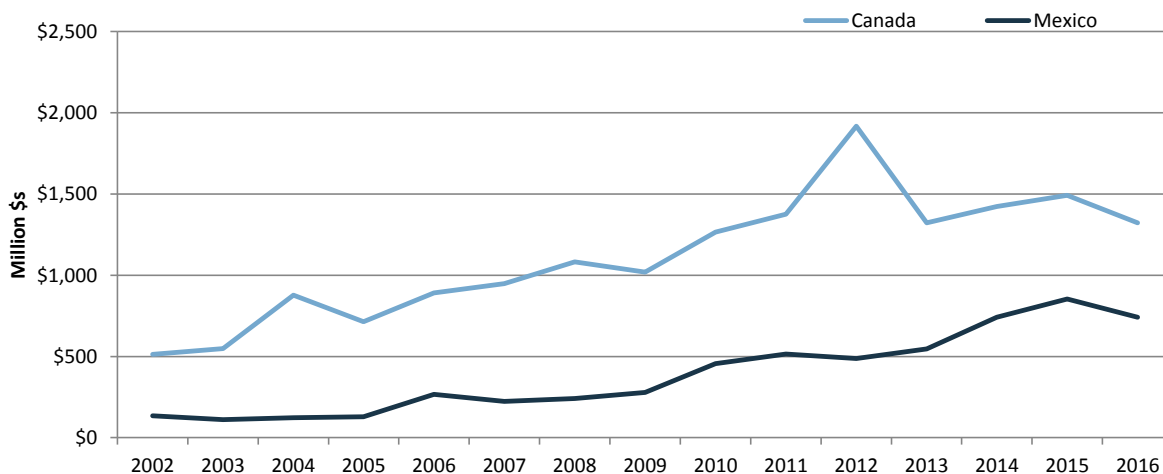

Notes: 2002 is the earliest year state export trade data are available. This fact sheet is part of a series for all 50 states and the scales for Figure 1 differ by state depending on the level of trade.

Additional Sources: The Canadian Embassy has created state fact sheets on U.S. trade with Canada, available at http://international.gc.ca/world-monde/united_states-etats_unis/business_fact_sheets-fiches_documentaires_affaires.aspx?lang=eng. Similarly, the Wilson Center has created state facts sheets on U.S. trade with Mexico, available at <https://www.wilsoncenter.org/article/growing-together-economic-ties-between-the-united-states-and-mexico>. State services trade data estimates are available via the Trade Partnership and the Coalition of Services Industries at <https://servicescoalition.org/resources/exports>. Please note that U.S. statistical agencies do not tabulate services trade on a state basis. The state services trade estimates are not official U.S. government statistics and are estimated using assumptions about the distribution of national services trade, which do not necessarily reflect actual trade patterns.

For more information please contact Brock Williams, bwilliams@crs.loc.gov, 7-1157 or Angeles Villarreal, avillarreal@crs.loc.gov, 7-0321.



State Exports to NAFTA Countries for 2016

Vermont

This product provides statistics on state-level U.S. exports to Canada and Mexico, parties to the North American Free Trade Agreement (NAFTA), using data from the U.S. Census Bureau tailored for the state of Vermont. This information was compiled based on a congressional request. State-level trade data have a number of limitations and should be interpreted with caution. Please see the data limitations discussion below. NAFTA entered into force in 1994 and has eliminated nearly all tariffs among the three parties. The NAFTA parties are currently engaged in a renegotiation of the agreement, which if concluded would likely require implementing legislation by Congress. The Trump Administration has also announced the possibility of withdrawing from the agreement if the renegotiations are not successfully concluded. In this case, it is possible that tariffs between the three countries could return to World Trade Organization rates. Congress could also affect the withdrawal process and resulting tariffs, including by passing legislation affecting presidential tariff proclamation authorities or by enacting specific tariff rates into law. For more on NAFTA, please see CRS Report R44981 NAFTA Renegotiation and Modernization by M. Angeles Villareal and Ian F. Fergusson.

Data Limitations: State trade data are only available for trade in goods and not services. Export data are based on the origin of movement. For shipments consolidated domestically prior to export or shipped from a distribution center, the origin of movement may reflect the consolidation point rather than the production origin. This has a tendency to overestimate exports for some states (particularly agricultural exports from coastal states), and underestimate them for others. Another complication is that the data do not capture value-added production by the state in which it occurs, but rather attribute the entire value of an export to the final state from which it is exported. For more information visit <https://www.census.gov/foreign-trade/aip/elom.html#limitations>.

All dollars in U.S. thousands

Vermont Total World Exports

Exports to Canada

Exports to Mexico

\$2,989,759	Percent of Total
\$1,187,549	40%
\$127,881	4%

Top Vermont Exports to Canada

Product categories are 4-digit North American Industry Classification System (NAICS) commodities.*

Ag Products, Natural Resources, Food, and Beverages

<i>Product</i>	<i>Value</i>
Sugar & Confectionery Products	\$42,871
Dairy Products	\$40,551
Foods, Nesoi	\$21,481
Nonmetallic Minerals	\$13,503
Timber & Logs	\$7,640
Fish & Other Marine Products	\$6,671
Other Agricultural Products	\$6,178
Animal Foods	\$3,272
Cattle	\$1,454
Poultry & Eggs	\$1,205

Industrial Goods

<i>Product</i>	<i>Value</i>
Semiconductors & Other Electronic Components	\$686,905
Converted Paper Products	\$38,742
Industrial Machinery	\$37,205
Aerospace Products & Parts	\$35,660
Sawmill & Wood Products	\$20,384
Other Fabricated Metal Products	\$19,485
Rubber Products	\$17,986
Pulp, Paper & Paperboard Mill Products	\$15,293
Resin, Syn Rubber, Artf & Syn Fibers/fil	\$15,141
Veneer, Plywood & Engineered Wood Products	\$12,084

*Excludes special categories 9300, 9800, and 9900. Ag products, natural resources, food, and beverages defined as NAICS categories 1111-3121. All other products categorized as industrial goods. "NA" denotes no additional exports under that product categorization for a particular state.

State Exports to NAFTA Countries for 2016 (continued)

Top Vermont Exports to Mexico

Product categories are 4-digit North American Industry Classification System (NAICS) commodities.*

Ag Products, Natural Resources, Food, and Beverages

Product	Value
Sugar & Confectionery Products	\$34,893
Dairy Products	\$12,950
Grain & Oilseed Milling Products	\$2,771
Foods, Nesoi	\$418
Nonmetallic Minerals	\$415
Beverages	\$213
Oilseeds & Grains	\$64
Bakery & Tortilla Products	\$61
Animal Foods	\$39
Meat Products & Meat Packaging Products	\$17

Industrial Goods

Product	Value
Electrical Equipment & Components, Nesoi	\$17,854
Computer Equipment Semiconductors & Other Electronic Components	\$10,766
Pulp, Paper & Paperboard Mill Products	\$8,994
Aerospace Products & Parts	\$5,987
Converted Paper Products	\$5,150
Motor Vehicle Parts	\$4,398
Resin, Syn Rubber, Artf & Syn Fibers/fil	\$2,857
Plastics Products	\$2,530
Metalworking Machinery	\$2,096

*Excludes special categories 9300, 9800, and 9900. Ag products, natural resources, food, and beverages defined as NAICS categories 1111-3121. All other products categorized as industrial goods. "NA" denotes no additional exports under that product categorization for a particular state.

Figure 1. Vermont Exports to NAFTA Countries, 2002*-2016

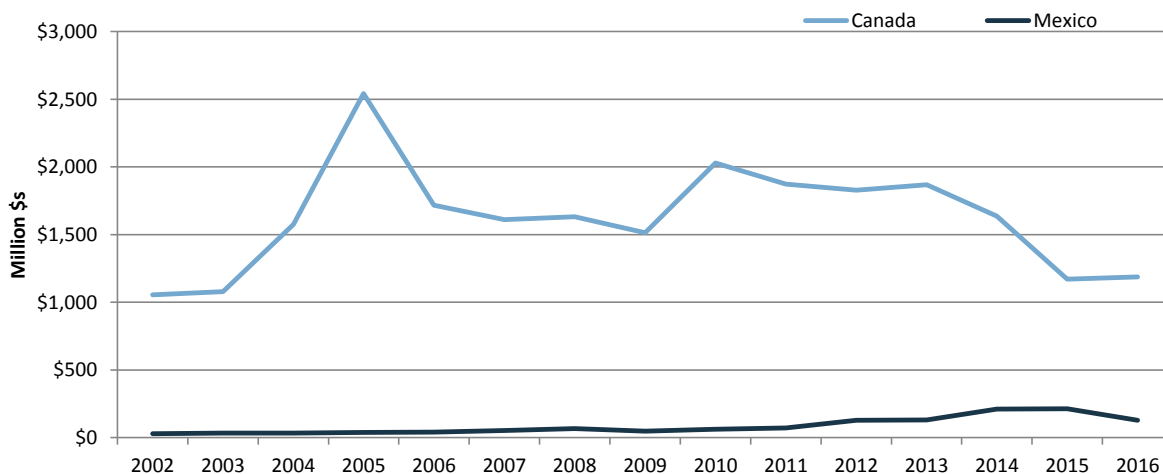

Notes: 2002 is the earliest year state export trade data are available. This fact sheet is part of a series for all 50 states and the scales for Figure 1 differ by state depending on the level of trade.

Additional Sources: The Canadian Embassy has created state fact sheets on U.S. trade with Canada, available at http://international.gc.ca/world-monde/united_states-etats_unis/business_fact_sheets-fiches_documentaires_affaires.aspx?lang=eng. Similarly, the Wilson Center has created state facts sheets on U.S. trade with Mexico, available at <https://www.wilsoncenter.org/article/growing-together-economic-ties-between-the-united-states-and-mexico>. State services trade data estimates are available via the Trade Partnership and the Coalition of Services Industries at <https://servicescoalition.org/resources/exports>. Please note that U.S. statistical agencies do not tabulate services trade on a state basis. The state services trade estimates are not official U.S. government statistics and are estimated using assumptions about the distribution of national services trade, which do not necessarily reflect actual trade patterns.

For more information please contact Brock Williams, bwilliams@crs.loc.gov, 7-1157 or Angeles Villarreal, avillarreal@crs.loc.gov, 7-0321.



State Exports to NAFTA Countries for 2016

Virginia

This product provides statistics on state-level U.S. exports to Canada and Mexico, parties to the North American Free Trade Agreement (NAFTA), using data from the U.S. Census Bureau tailored for the state of Virginia. This information was compiled based on a congressional request. State-level trade data have a number of limitations and should be interpreted with caution. Please see the data limitations discussion below. NAFTA entered into force in 1994 and has eliminated nearly all tariffs among the three parties. The NAFTA parties are currently engaged in a renegotiation of the agreement, which if concluded would likely require implementing legislation by Congress. The Trump Administration has also announced the possibility of withdrawing from the agreement if the renegotiations are not successfully concluded. In this case, it is possible that tariffs between the three countries could return to World Trade Organization rates. Congress could also affect the withdrawal process and resulting tariffs, including by passing legislation affecting presidential tariff proclamation authorities or by enacting specific tariff rates into law. For more on NAFTA, please see CRS Report R44981 NAFTA Renegotiation and Modernization by M. Angeles Villareal and Ian F. Fergusson.

Data Limitations: State trade data are only available for trade in goods and not services. Export data are based on the origin of movement. For shipments consolidated domestically prior to export or shipped from a distribution center, the origin of movement may reflect the consolidation point rather than the production origin. This has a tendency to overestimate exports for some states (particularly agricultural exports from coastal states), and underestimate them for others. Another complication is that the data do not capture value-added production by the state in which it occurs, but rather attribute the entire value of an export to the final state from which it is exported. For more information visit <https://www.census.gov/foreign-trade/aip/elom.html#limitations>.

All dollars in U.S. thousands

Virginia Total World Exports

Exports to Canada

Exports to Mexico

	\$16,313,184	Percent of Total
	\$2,906,016	18%
	\$1,090,262	7%

Top Virginia Exports to Canada

Product categories are 4-digit North American Industry Classification System (NAICS) commodities.*

Ag Products, Natural Resources, Food, and Beverages

Product	Value
Foods, Nesoi	\$88,955
Meat Products & Meat Packaging Products	\$35,209
Beverages	\$26,481
Sugar & Confectionery Products	\$23,948
Other Agricultural Products	\$19,006
Fruits & Veg Preserves & Specialty Foods	\$16,331
Bakery & Tortilla Products	\$14,301
Fish & Other Marine Products	\$10,154
Dairy Products	\$9,735
Coal & Petroleum Gases	\$8,488

Industrial Goods

Product	Value
Motor Vehicles	\$278,479
Motor Vehicle Bodies & Trailers	\$232,197
Computer Equipment	\$204,511
Pulp, Paper & Paperboard Mill Products	\$190,759
Plastics Products	\$162,732
Printed Matter And Related Products, Nesoi	\$100,133
Other General Purpose Machinery	\$91,103
Iron & Steel & Ferroalloy	\$71,838
Motor Vehicle Parts	\$70,995
Hvac & Commercial Refrigeration Equipment	\$67,154

*Excludes special categories 9300, 9800, and 9900. Ag products, natural resources, food, and beverages defined as NAICS categories 1111-3121. All other products categorized as industrial goods. "NA" denotes no additional exports under that product categorization for a particular state.

State Exports to NAFTA Countries for 2016 (continued)

Top Virginia Exports to Mexico

Product categories are 4-digit North American Industry Classification System (NAICS) commodities.*

Ag Products, Natural Resources, Food, and Beverages

Product	Value
Meat Products & Meat Packaging Products	\$84,001
Oilseeds & Grains	\$11,976
Other Agricultural Products	\$10,739
Coal & Petroleum Gases	\$6,216
Tobacco Products	\$3,003
Nonmetallic Minerals	\$2,092
Forestry Products	\$1,922
Foods, Nesoi	\$1,649
Fruits & Tree Nuts	\$1,365
Bakery & Tortilla Products	\$1,070

Industrial Goods

Product	Value
Other Chemical Products & Preparations	\$113,608
Computer Equipment	\$80,595
Plastics Products	\$76,177
Alumina & Aluminum & Processing Resin, Syn Rubber, Artf & Syn Fibers/fil	\$55,740
Pulp, Paper & Paperboard Mill Products	\$52,443
Iron & Steel & Ferroalloy	\$40,529
Motor Vehicles Engines, Turbines & Power Transmsn Equip	\$38,239
Other Fabricated Metal Products	\$36,878
	\$33,212

*Excludes special categories 9300, 9800, and 9900. Ag products, natural resources, food, and beverages defined as NAICS categories 1111-3121. All other products categorized as industrial goods. "NA" denotes no additional exports under that product categorization for a particular state.

Figure 1. Virginia Exports to NAFTA Countries, 2002*-2016

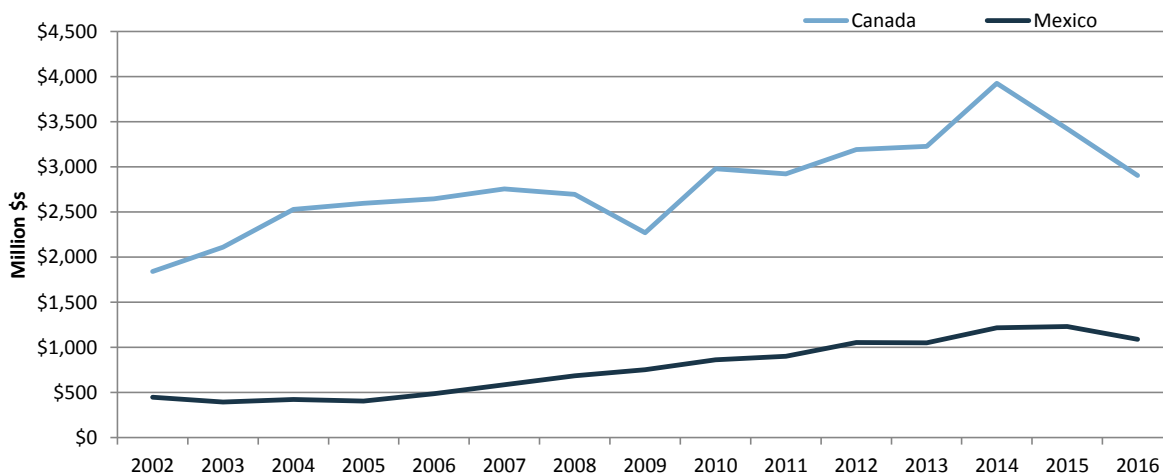

Notes: 2002 is the earliest year state export trade data are available. This fact sheet is part of a series for all 50 states and the scales for Figure 1 differ by state depending on the level of trade.

Additional Sources: The Canadian Embassy has created state fact sheets on U.S. trade with Canada, available at http://international.gc.ca/world-monde/united_states-etats_unis/business_fact_sheets-fiches_documentaires_affaires.aspx?lang=eng. Similarly, the Wilson Center has created state facts sheets on U.S. trade with Mexico, available at <https://www.wilsoncenter.org/article/growing-together-economic-ties-between-the-united-states-and-mexico>. State services trade data estimates are available via the Trade Partnership and the Coalition of Services Industries at <https://servicescoalition.org/resources/exports>. Please note that U.S. statistical agencies do not tabulate services trade on a state basis. The state services trade estimates are not official U.S. government statistics and are estimated using assumptions about the distribution of national services trade, which do not necessarily reflect actual trade patterns.

For more information please contact Brock Williams, bwilliams@crs.loc.gov, 7-1157 or Angeles Villarreal, avillarreal@crs.loc.gov, 7-0321.

State Exports to NAFTA Countries for 2016

Washington

This product provides statistics on state-level U.S. exports to Canada and Mexico, parties to the North American Free Trade Agreement (NAFTA), using data from the U.S. Census Bureau tailored for the state of Washington. This information was compiled based on a congressional request. State-level trade data have a number of limitations and should be interpreted with caution. Please see the data limitations discussion below. NAFTA entered into force in 1994 and has eliminated nearly all tariffs among the three parties. The NAFTA parties are currently engaged in a renegotiation of the agreement, which if concluded would likely require implementing legislation by Congress. The Trump Administration has also announced the possibility of withdrawing from the agreement if the renegotiations are not successfully concluded. In this case, it is possible that tariffs between the three countries could return to World Trade Organization rates. Congress could also affect the withdrawal process and resulting tariffs, including by passing legislation affecting presidential tariff proclamation authorities or by enacting specific tariff rates into law. For more on NAFTA, please see CRS Report R44981 NAFTA Renegotiation and Modernization by M. Angeles Villareal and Ian F. Fergusson.

Data Limitations: State trade data are only available for trade in goods and not services. Export data are based on the origin of movement. For shipments consolidated domestically prior to export or shipped from a distribution center, the origin of movement may reflect the consolidation point rather than the production origin. This has a tendency to overestimate exports for some states (particularly agricultural exports from coastal states), and underestimate them for others. Another complication is that the data do not capture value-added production by the state in which it occurs, but rather attribute the entire value of an export to the final state from which it is exported. For more information visit <https://www.census.gov/foreign-trade/aip/elom.html#limitations>.

All dollars in U.S. thousands

Washington Total World Exports	\$79,559,494	Percent of Total
Exports to Canada	\$7,035,406	9%
Exports to Mexico	\$1,973,117	2%

Top Washington Exports to Canada

Product categories are 4-digit North American Industry Classification System (NAICS) commodities.*

Ag Products, Natural Resources, Food, and Beverages

<i>Product</i>	<i>Value</i>
Fruits & Tree Nuts	\$393,389
Fish & Other Marine Products	\$225,091
Vegetables & Melons	\$131,381
Foods, Nesoi	\$126,462
Fruits & Veg Preserves & Specialty Foods	\$122,392
Seafood Prods, Prepared, Canned & Packaged	\$84,847
Metal Ores	\$64,514
Bakery & Tortilla Products	\$46,584
Meat Products & Meat Packaging Products	\$37,728
Beverages	\$37,306

Industrial Goods

<i>Product</i>	<i>Value</i>
Petroleum & Coal Products	\$1,018,832
Aerospace Products & Parts	\$918,822
Miscellaneous Manufactured Commodities	\$228,097
Plastics Products	\$216,668
Ag & Construction & Machinery	\$209,046
Communications Equipment	\$189,496
Iron & Steel & Ferroalloy	\$156,410
Other General Purpose Machinery	\$151,247
Pulp, Paper & Paperboard Mill Products	\$150,226
Sawmill & Wood Products	\$148,528

*Excludes special categories 9300, 9800, and 9900. Ag products, natural resources, food, and beverages defined as NAICS categories 1111-3121. All other products categorized as industrial goods. "NA" denotes no additional exports under that product categorization for a particular state.

State Exports to NAFTA Countries for 2016 (continued)

Top Washington Exports to Mexico

Product categories are 4-digit North American Industry Classification System (NAICS) commodities.*

Ag Products, Natural Resources, Food, and Beverages

Product	Value
Fruits & Tree Nuts	\$160,108
Dairy Products	\$74,299
Fruits & Veg Preserves & Specialty Foods	\$38,681
Foods, Nesoi	\$33,642
Meat Products & Meat Packaging Products	\$13,067
Grain & Oilseed Milling Products	\$9,818
Fish & Other Marine Products	\$4,292
Vegetables & Melons	\$3,563
Sugar & Confectionery Products	\$1,646
Beverages	\$1,545

Industrial Goods

Product	Value
Aerospace Products & Parts	\$484,540
Petroleum & Coal Products	\$433,149
Other General Purpose Machinery	\$69,251
Motor Vehicle Parts	\$51,474
Motor Vehicle Bodies & Trailers	\$45,907
Electrical Equipment	\$39,830
Pulp, Paper & Paperboard Mill Products	\$38,994
Navigational, Measuring, Medical Instruments	\$38,404
Alumina & Aluminum & Processing Engines, Turbines & Power	\$33,760
Transmsn Equip	\$31,096

*Excludes special categories 9300, 9800, and 9900. Ag products, natural resources, food, and beverages defined as NAICS categories 1111-3121. All other products categorized as industrial goods. "NA" denotes no additional exports under that product categorization for a particular state.

Figure 1. Washington Exports to NAFTA Countries, 2002*-2016

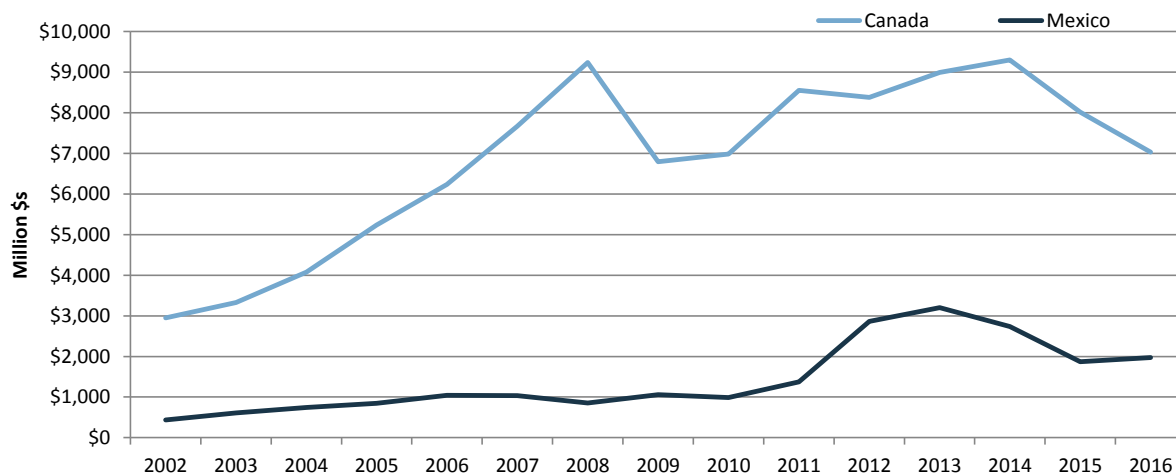

Notes: 2002 is the earliest year state export trade data are available. This fact sheet is part of a series for all 50 states and the scales for Figure 1 differ by state depending on the level of trade.

Additional Sources: The Canadian Embassy has created state fact sheets on U.S. trade with Canada, available at http://international.gc.ca/world-monde/united_states-etats_unis/business_fact_sheets-fiches_documentaires_affaires.aspx?lang=eng. Similarly, the Wilson Center has created state facts sheets on U.S. trade with Mexico, available at <https://www.wilsoncenter.org/article/growing-together-economic-ties-between-the-united-states-and-mexico>. State services trade data estimates are available via the Trade Partnership and the Coalition of Services Industries at <https://servicescoalition.org/resources/exports>. Please note that U.S. statistical agencies do not tabulate services trade on a state basis. The state services trade estimates are not official U.S. government statistics and are estimated using assumptions about the distribution of national services trade, which do not necessarily reflect actual trade patterns.

For more information please contact Brock Williams, bwilliams@crs.loc.gov, 7-1157 or Angeles Villarreal, avillarreal@crs.loc.gov, 7-0321.



State Exports to NAFTA Countries for 2016

West Virginia

This product provides statistics on state-level U.S. exports to Canada and Mexico, parties to the North American Free Trade Agreement (NAFTA), using data from the U.S. Census Bureau tailored for the state of West Virginia. This information was compiled based on a congressional request. State-level trade data have a number of limitations and should be interpreted with caution. Please see the data limitations discussion below. NAFTA entered into force in 1994 and has eliminated nearly all tariffs among the three parties. The NAFTA parties are currently engaged in a renegotiation of the agreement, which if concluded would likely require implementing legislation by Congress. The Trump Administration has also announced the possibility of withdrawing from the agreement if the renegotiations are not successfully concluded. In this case, it is possible that tariffs between the three countries could return to World Trade Organization rates. Congress could also affect the withdrawal process and resulting tariffs, including by passing legislation affecting presidential tariff proclamation authorities or by enacting specific tariff rates into law. For more on NAFTA, please see CRS Report R44981 NAFTA Renegotiation and Modernization by M. Angeles Villareal and Ian F. Fergusson.

Data Limitations: State trade data are only available for trade in goods and not services. Export data are based on the origin of movement. For shipments consolidated domestically prior to export or shipped from a distribution center, the origin of movement may reflect the consolidation point rather than the production origin. This has a tendency to overestimate exports for some states (particularly agricultural exports from coastal states), and underestimate them for others. Another complication is that the data do not capture value-added production by the state in which it occurs, but rather attribute the entire value of an export to the final state from which it is exported. For more information visit <https://www.census.gov/foreign-trade/aip/elom.html#limitations>.

All dollars in U.S. thousands

West Virginia Total World Exports

Exports to Canada

Exports to Mexico

\$5,045,389	Percent of Total
\$1,536,925	30%
\$179,463	4%

Top West Virginia Exports to Canada

Product categories are 4-digit North American Industry Classification System (NAICS) commodities.*

Ag Products, Natural Resources, Food, and Beverages

<i>Product</i>	<i>Value</i>
Coal & Petroleum Gases	\$139,984
Oil & Gas	\$20,763
Metal Ores	\$5,536
Poultry & Eggs	\$2,108
Meat Products & Meat Packaging Products	\$350
Nonmetallic Minerals	\$218
Beverages	\$67
Foods, Neso	\$29
Timber & Logs	\$6
Other Animals	\$6

Industrial Goods

<i>Product</i>	<i>Value</i>
Engines, Turbines & Power Transmsn Equip	\$574,747
Motor Vehicle Parts	\$250,958
Resin, Syn Rubber, Artf & Syn Fibers/fil	\$93,558
Basic Chemicals	\$56,733
Motor Vehicle Bodies & Trailers	\$47,493
Navigational, Measuring, Medical Instruments	\$45,312
Petroleum & Coal Products	\$35,234
Iron & Steel & Ferroalloy	\$28,875
Alumina & Aluminum & Processing	\$23,579
Aerospace Products & Parts	\$16,891

*Excludes special categories 9300, 9800, and 9900. Ag products, natural resources, food, and beverages defined as NAICS categories 1111-3121. All other products categorized as industrial goods. "NA" denotes no additional exports under that product categorization for a particular state.

State Exports to NAFTA Countries for 2016 (continued)

Top West Virginia Exports to Mexico

Product categories are 4-digit North American Industry Classification System (NAICS) commodities.*

Ag Products, Natural Resources, Food, and Beverages

Product	Value
Coal & Petroleum Gases	\$41,312
Poultry & Eggs	\$1,283
Oilseeds & Grains	\$61
Nonmetallic Minerals	\$42
Meat Products & Meat Packaging Products	\$13
Dairy Products	\$4
NA	NA
NA	NA
NA	NA
NA	NA

Industrial Goods

Product	Value
Resin, Syn Rubber, Artf & Syn Fibers/fil	\$72,074
Aerospace Products & Parts	\$8,745
Alumina & Aluminum & Processing	\$7,453
Motor Vehicle Parts	\$7,189
Basic Chemicals	\$7,080
Other Nonmetallic Mineral Products	\$5,007
Iron & Steel & Ferroalloy	\$4,593
Petroleum & Coal Products	\$4,006
Sawmill & Wood Products	\$3,841
Other General Purpose Machinery	\$2,293

*Excludes special categories 9300, 9800, and 9900. Ag products, natural resources, food, and beverages defined as NAICS categories 1111-3121. All other products categorized as industrial goods. "NA" denotes no additional exports under that product categorization for a particular state.

Figure 1. West Virginia Exports to NAFTA Countries, 2002*-2016

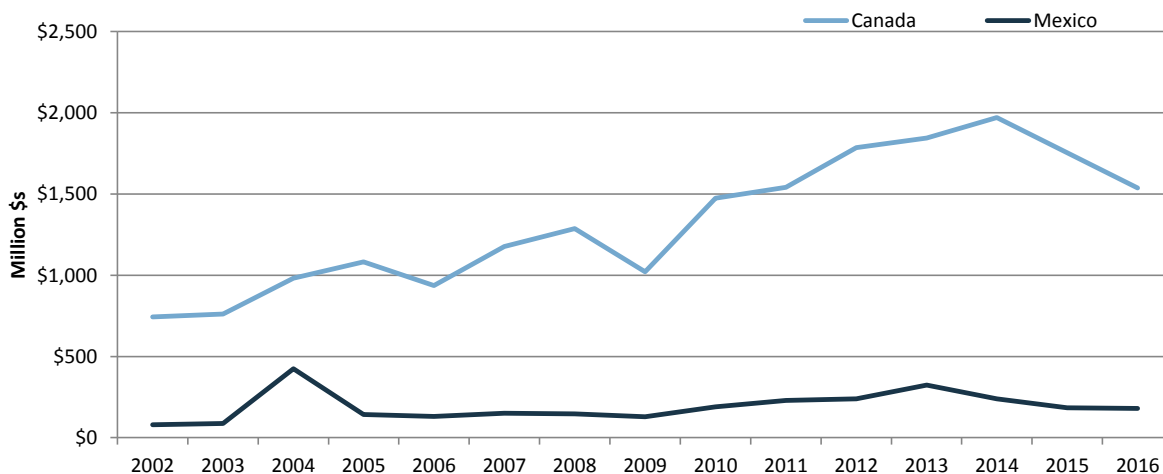

Notes: 2002 is the earliest year state export trade data are available. This fact sheet is part of a series for all 50 states and the scales for Figure 1 differ by state depending on the level of trade.

Additional Sources: The Canadian Embassy has created state fact sheets on U.S. trade with Canada, available at http://international.gc.ca/world-monde/united_states-etats_unis/business_fact_sheets-fiches_documentaires_affaires.aspx?lang=eng. Similarly, the Wilson Center has created state facts sheets on U.S. trade with Mexico, available at <https://www.wilsoncenter.org/article/growing-together-economic-ties-between-the-united-states-and-mexico>. State services trade data estimates are available via the Trade Partnership and the Coalition of Services Industries at <https://servicescoalition.org/resources/exports>. Please note that U.S. statistical agencies do not tabulate services trade on a state basis. The state services trade estimates are not official U.S. government statistics and are estimated using assumptions about the distribution of national services trade, which do not necessarily reflect actual trade patterns.

For more information please contact Brock Williams, bwilliams@crs.loc.gov, 7-1157 or Angeles Villarreal, avillarreal@crs.loc.gov, 7-0321.



State Exports to NAFTA Countries for 2016

Wisconsin

This product provides statistics on state-level U.S. exports to Canada and Mexico, parties to the North American Free Trade Agreement (NAFTA), using data from the U.S. Census Bureau tailored for the state of Wisconsin. This information was compiled based on a congressional request. State-level trade data have a number of limitations and should be interpreted with caution. Please see the data limitations discussion below. NAFTA entered into force in 1994 and has eliminated nearly all tariffs among the three parties. The NAFTA parties are currently engaged in a renegotiation of the agreement, which if concluded would likely require implementing legislation by Congress. The Trump Administration has also announced the possibility of withdrawing from the agreement if the renegotiations are not successfully concluded. In this case, it is possible that tariffs between the three countries could return to World Trade Organization rates. Congress could also affect the withdrawal process and resulting tariffs, including by passing legislation affecting presidential tariff proclamation authorities or by enacting specific tariff rates into law. For more on NAFTA, please see CRS Report R44981 NAFTA Renegotiation and Modernization by M. Angeles Villareal and Ian F. Fergusson.

Data Limitations: State trade data are only available for trade in goods and not services. Export data are based on the origin of movement. For shipments consolidated domestically prior to export or shipped from a distribution center, the origin of movement may reflect the consolidation point rather than the production origin. This has a tendency to overestimate exports for some states (particularly agricultural exports from coastal states), and underestimate them for others. Another complication is that the data do not capture value-added production by the state in which it occurs, but rather attribute the entire value of an export to the final state from which it is exported. For more information visit <https://www.census.gov/foreign-trade/aip/elom.html#limitations>.

All dollars in U.S. thousands

Wisconsin Total World Exports

Exports to Canada

Exports to Mexico

	\$21,021,233	Percent of Total
	\$6,607,173	31%
	\$3,051,772	15%

Top Wisconsin Exports to Canada

Product categories are 4-digit North American Industry Classification System (NAICS) commodities.*

Ag Products, Natural Resources, Food, and Beverages

<i>Product</i>	<i>Value</i>
Fruits & Veg Preserves & Specialty Foods	\$175,160
Meat Products & Meat Packaging Products	\$160,248
Foods, Nesoi	\$155,164
Other Animals	\$144,025
Dairy Products	\$127,978
Grain & Oilseed Milling Products	\$89,833
Nonmetallic Minerals	\$84,510
Beverages	\$81,341
Sugar & Confectionery Products	\$68,952
Bakery & Tortilla Products	\$64,128

Industrial Goods

<i>Product</i>	<i>Value</i>
Converted Paper Products	\$450,162
Pharmaceuticals & Medicines	\$387,225
Ag & Construction & Machinery	\$376,707
Plastics Products	\$357,125
Other General Purpose Machinery	\$300,239
Motor Vehicle Parts	\$248,719
Printed Matter And Related Products, Nesoi	\$217,314
Basic Chemicals	\$216,542
Electrical Equipment	\$192,496
Engines, Turbines & Power Transmsn Equip	\$185,739

*Excludes special categories 9300, 9800, and 9900. Ag products, natural resources, food, and beverages defined as NAICS categories 1111-3121. All other products categorized as industrial goods. "NA" denotes no additional exports under that product categorization for a particular state.

State Exports to NAFTA Countries for 2016 (continued)

Top Wisconsin Exports to Mexico

Product categories are 4-digit North American Industry Classification System (NAICS) commodities.*

Ag Products, Natural Resources, Food, and Beverages

Product	Value
Oilseeds & Grains	\$112,625
Dairy Products	\$66,095
Foods, Nesoi	\$30,372
Grain & Oilseed Milling Products	\$27,080
Fruits & Veg Preserves & Specialty Foods	\$22,932
Meat Products & Meat Packaging Products	\$21,821
Beverages	\$17,990
Sugar & Confectionery Products	\$10,426
Cattle	\$6,157
Nonmetallic Minerals	\$4,755

Industrial Goods

Product	Value
Motor Vehicle Parts	\$318,983
Waste And Scrap	\$206,623
Navigational, Measuring, Medical Instruments	\$188,779
Plastics Products	\$176,787
Other General Purpose Machinery	\$156,791
Hvac & Commercial Refrigeration Equipment	\$122,251
Other Fabricated Metal Products	\$117,987
Ag & Construction & Machinery	\$109,595
Electrical Equipment & Components, Nesoi	\$106,043
Electrical Equipment	\$98,691

*Excludes special categories 9300, 9800, and 9900. Ag products, natural resources, food, and beverages defined as NAICS categories 1111-3121. All other products categorized as industrial goods. "NA" denotes no additional exports under that product categorization for a particular state.

Figure 1. Wisconsin Exports to NAFTA Countries, 2002*-2016

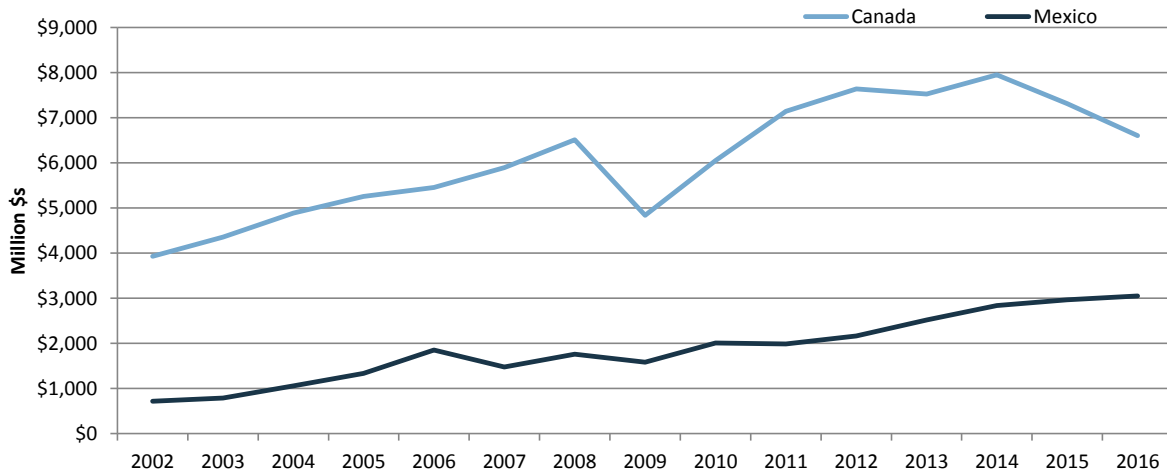

Notes: 2002 is the earliest year state export trade data are available. This fact sheet is part of a series for all 50 states and the scales for Figure 1 differ by state depending on the level of trade.

Additional Sources: The Canadian Embassy has created state fact sheets on U.S. trade with Canada, available at http://international.gc.ca/world-monde/united_states-etats_unis/business_fact_sheets-fiches_documentaires_affaires.aspx?lang=eng. Similarly, the Wilson Center has created state facts sheets on U.S. trade with Mexico, available at <https://www.wilsoncenter.org/article/growing-together-economic-ties-between-the-united-states-and-mexico>. State services trade data estimates are available via the Trade Partnership and the Coalition of Services Industries at <https://servicescoalition.org/resources/exports>. Please note that U.S. statistical agencies do not tabulate services trade on a state basis. The state services trade estimates are not official U.S. government statistics and are estimated using assumptions about the distribution of national services trade, which do not necessarily reflect actual trade patterns.

For more information please contact Brock Williams, bwilliams@crs.loc.gov, 7-1157 or Angeles Villarreal, avillarreal@crs.loc.gov, 7-0321.



State Exports to NAFTA Countries for 2016

Wyoming

This product provides statistics on state-level U.S. exports to Canada and Mexico, parties to the North American Free Trade Agreement (NAFTA), using data from the U.S. Census Bureau tailored for the state of Wyoming. This information was compiled based on a congressional request. State-level trade data have a number of limitations and should be interpreted with caution. Please see the data limitations discussion below. NAFTA entered into force in 1994 and has eliminated nearly all tariffs among the three parties. The NAFTA parties are currently engaged in a renegotiation of the agreement, which if concluded would likely require implementing legislation by Congress. The Trump Administration has also announced the possibility of withdrawing from the agreement if the renegotiations are not successfully concluded. In this case, it is possible that tariffs between the three countries could return to World Trade Organization rates. Congress could also affect the withdrawal process and resulting tariffs, including by passing legislation affecting presidential tariff proclamation authorities or by enacting specific tariff rates into law. For more on NAFTA, please see CRS Report R44981 NAFTA Renegotiation and Modernization by M. Angeles Villareal and Ian F. Fergusson.

Data Limitations: State trade data are only available for trade in goods and not services. Export data are based on the origin of movement. For shipments consolidated domestically prior to export or shipped from a distribution center, the origin of movement may reflect the consolidation point rather than the production origin. This has a tendency to overestimate exports for some states (particularly agricultural exports from coastal states), and underestimate them for others. Another complication is that the data do not capture value-added production by the state in which it occurs, but rather attribute the entire value of an export to the final state from which it is exported. For more information visit <https://www.census.gov/foreign-trade/aip/elom.html#limitations>.

All dollars in U.S. thousands

Wyoming Total World Exports

Exports to Canada

Exports to Mexico

	\$1,098,108	Percent of Total
Exports to Canada	\$186,190	17%
Exports to Mexico	\$35,234	3%

Top Wyoming Exports to Canada

Product categories are 4-digit North American Industry Classification System (NAICS) commodities.*

Ag Products, Natural Resources, Food, and Beverages

<i>Product</i>	<i>Value</i>
Nonmetallic Minerals	\$23,695
Foods, Nesoi	\$1,568
Other Agricultural Products	\$1,407
Oilseeds & Grains	\$1,213
Oil & Gas	\$1,033
Cattle	\$184
Meat Products & Meat Packaging Products	\$86
Other Animals	\$70
Beverages	\$39
Grain & Oilseed Milling Products	\$23

Industrial Goods

<i>Product</i>	<i>Value</i>
Basic Chemicals	\$41,890
Pesticides, Fertilizers & Oth Agri Chemicals	\$29,560
Ag & Construction & Machinery	\$22,578
Lime & Gypsum Products	\$17,073
Petroleum & Coal Products	\$13,655
Other General Purpose Machinery	\$6,590
Other Fabricated Metal Products	\$3,944
Engines, Turbines & Power Transmsn Equip	\$2,353
Motor Vehicles	\$2,153
Navigational, Measuring, Medical Instruments	\$1,729

*Excludes special categories 9300, 9800, and 9900. Ag products, natural resources, food, and beverages defined as NAICS categories 1111-3121. All other products categorized as industrial goods. "NA" denotes no additional exports under that product categorization for a particular state.

State Exports to NAFTA Countries for 2016 (continued)

Top Wyoming Exports to Mexico

Product categories are 4-digit North American Industry Classification System (NAICS) commodities.*

Ag Products, Natural Resources, Food, and Beverages

Product	Value
Oil & Gas	\$10,362
Nonmetallic Minerals	\$2,728
Cattle	\$57
Grain & Oilseed Milling Products	\$47
Fruits & Veg Preserves & Specialty Foods	\$37
Meat Products & Meat Packaging Products	\$23
NA	NA
NA	NA
NA	NA
NA	NA

Industrial Goods

Product	Value
Boilers, Tanks & Shipping Containers	\$4,251
Other General Purpose Machinery	\$3,755
Petroleum & Coal Products	\$2,863
Plastics Products	\$1,762
Ag & Construction & Machinery	\$1,604
Other Fabricated Metal Products	\$1,512
Basic Chemicals	\$1,298
Industrial Machinery	\$765
Other Nonmetallic Mineral Products	\$527
Electrical Equipment	\$429

*Excludes special categories 9300, 9800, and 9900. Ag products, natural resources, food, and beverages defined as NAICS categories 1111-3121. All other products categorized as industrial goods. "NA" denotes no additional exports under that product categorization for a particular state.

Figure 1. Wyoming Exports to NAFTA Countries, 2002*-2016

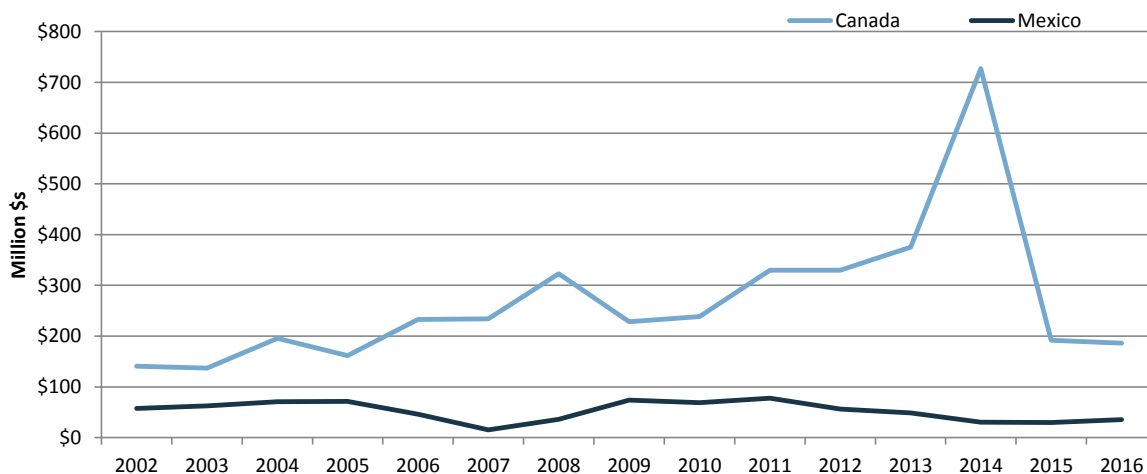

Notes: 2002 is the earliest year state export trade data are available. This fact sheet is part of a series for all 50 states and the scales for Figure 1 differ by state depending on the level of trade.

Additional Sources: The Canadian Embassy has created state fact sheets on U.S. trade with Canada, available at http://international.gc.ca/world-monde/united_states-etats_unis/business_fact_sheets-fiches_documentaires_affaires.aspx?lang=eng. Similarly, the Wilson Center has created state facts sheets on U.S. trade with Mexico, available at <https://www.wilsoncenter.org/article/growing-together-economic-ties-between-the-united-states-and-mexico>. State services trade data estimates are available via the Trade Partnership and the Coalition of Services Industries at <https://servicescoalition.org/resources/exports>. Please note that U.S. statistical agencies do not tabulate services trade on a state basis. The state services trade estimates are not official U.S. government statistics and are estimated using assumptions about the distribution of national services trade, which do not necessarily reflect actual trade patterns.

For more information please contact Brock Williams, bwilliams@crs.loc.gov, 7-1157 or Angeles Villarreal, avillarreal@crs.loc.gov, 7-0321.